

Roy Rogers

KING OF THE COWBOYS

IN CHRISTMAS AT CORBETT'S CURVE

SOME CHRISTMAS GIFTS FOR
THE KIDS, MRS. LANDRY---
NOT TO BE OPENED TILL
CHRISTMAS MORNING!
IS JIM IN?

OH, ROY!
THANK
YOU--- FOR
ALL OF US!
BUT JIM IS
NOT BACK
YET...



PULL UP, TRIGGER!
DON'T YOU KNOW
SHERIFF JIM LANDRY'S
HOUSE AFTER ALL
THE FUN YOU'VE
HAD WITH HIS
KIDS?

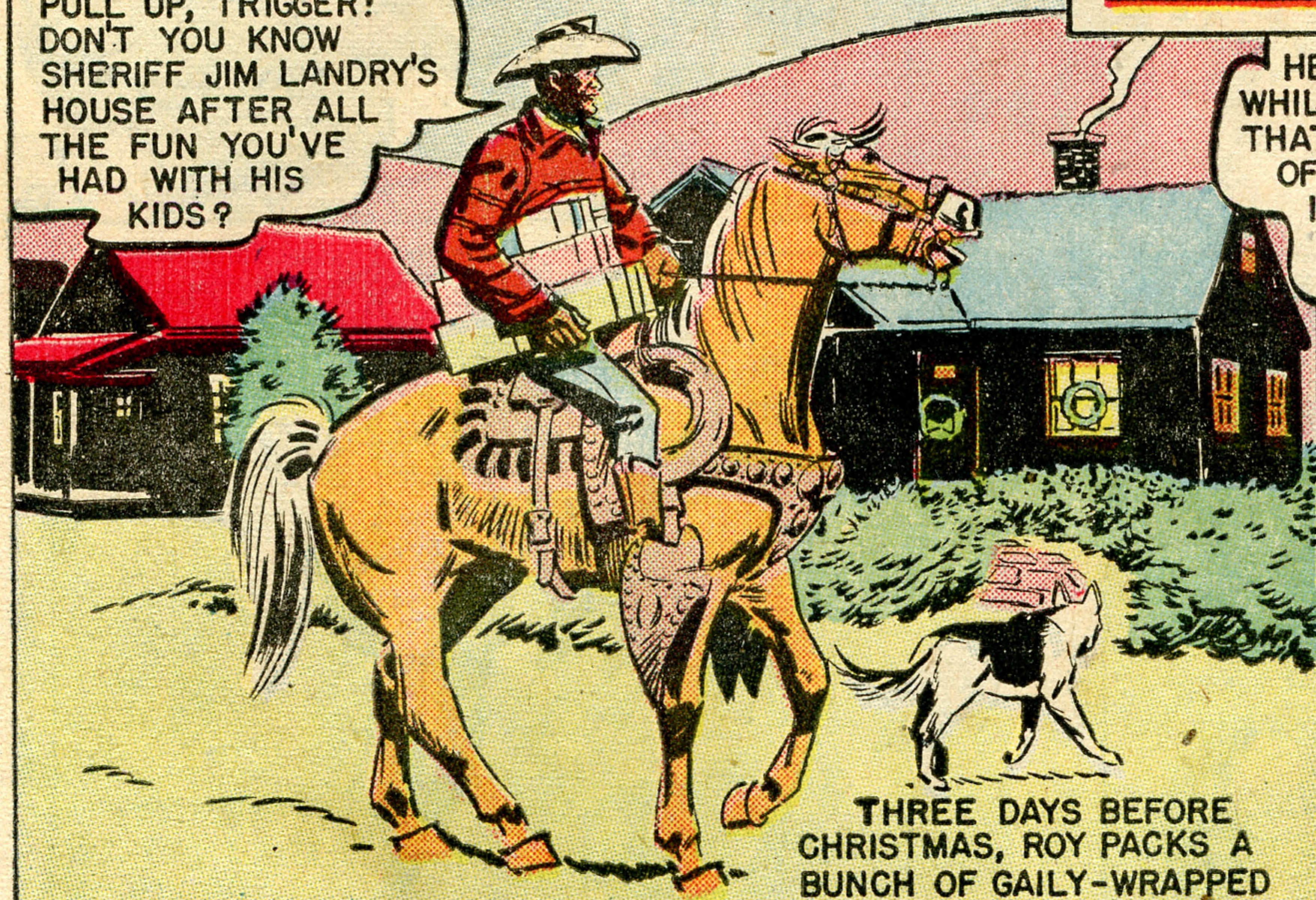

HE GOT WORD, A LITTLE
WHILE AGO, FROM THE **FBI**,
THAT TWO MEN SUSPECTED
OF SABOTAGING GOVERNMENT
INSTALLATIONS MIGHT BE
IN TOWN! THE ROADS ARE
BLOCKED---SO JIM
IS WATCHING AT THE
RAILROAD STATION! A
SLOW FREIGHT HAS
JUST GONE THROUGH!



THREE DAYS BEFORE
CHRISTMAS, ROY PACKS A
BUNCH OF GAILY-WRAPPED
PARCELS INTO TOWN.

I'LL RIDE OVER AND JOIN HIM,
MRS. LANDRY! MY JOB---AS ONE
OF HIS DEPUTIES! GOOD NIGHT!

GOOD
NIGHT,
ROY!

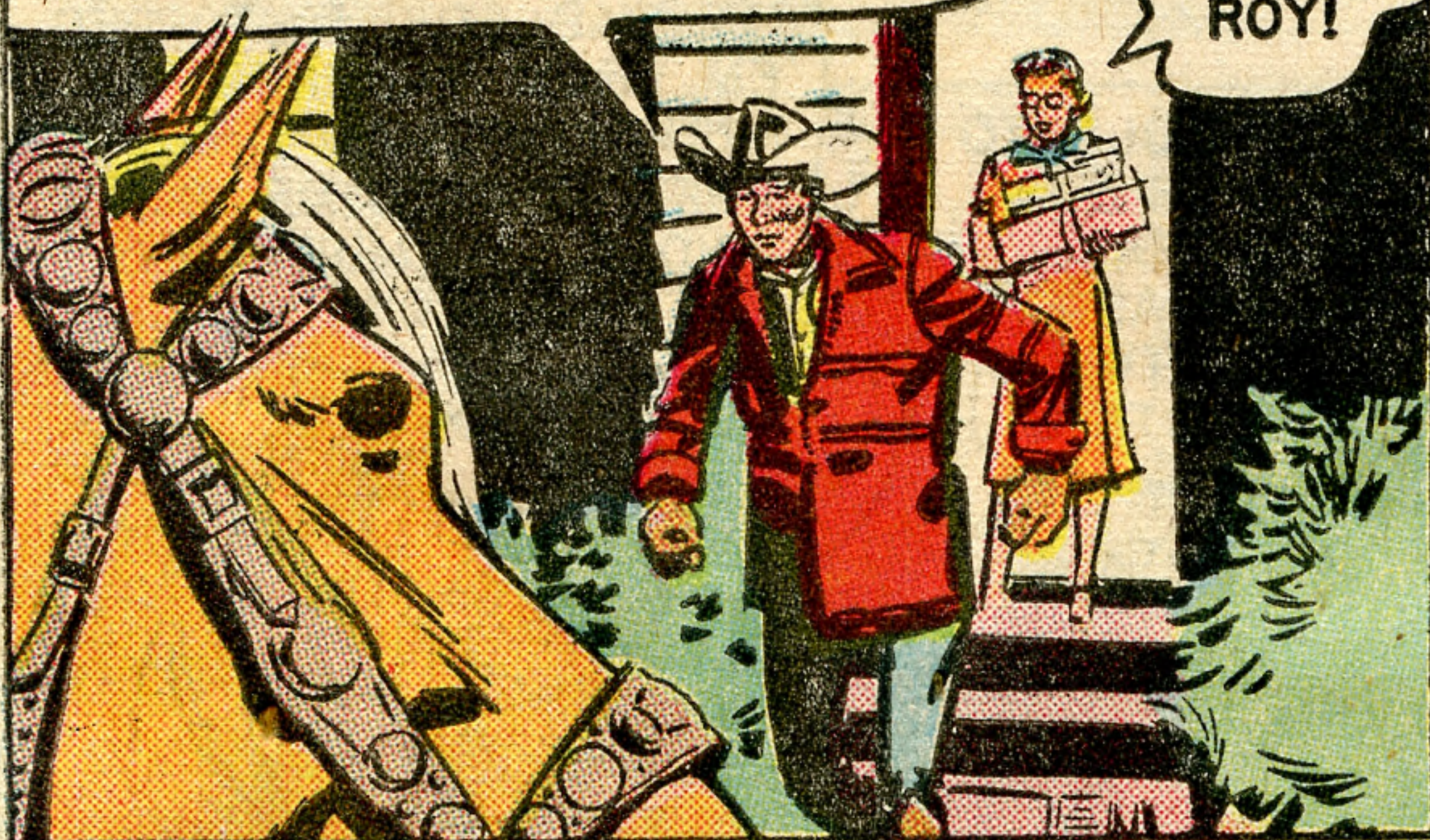

THAT SLOW FREIGHT
IS THE **ONLY** TRAIN
DUE TILL MIDNIGHT---
AND IT PASSED HALF AN
HOUR AGO! **JIM OUGHT
TO BE COMING BACK
NOW!**

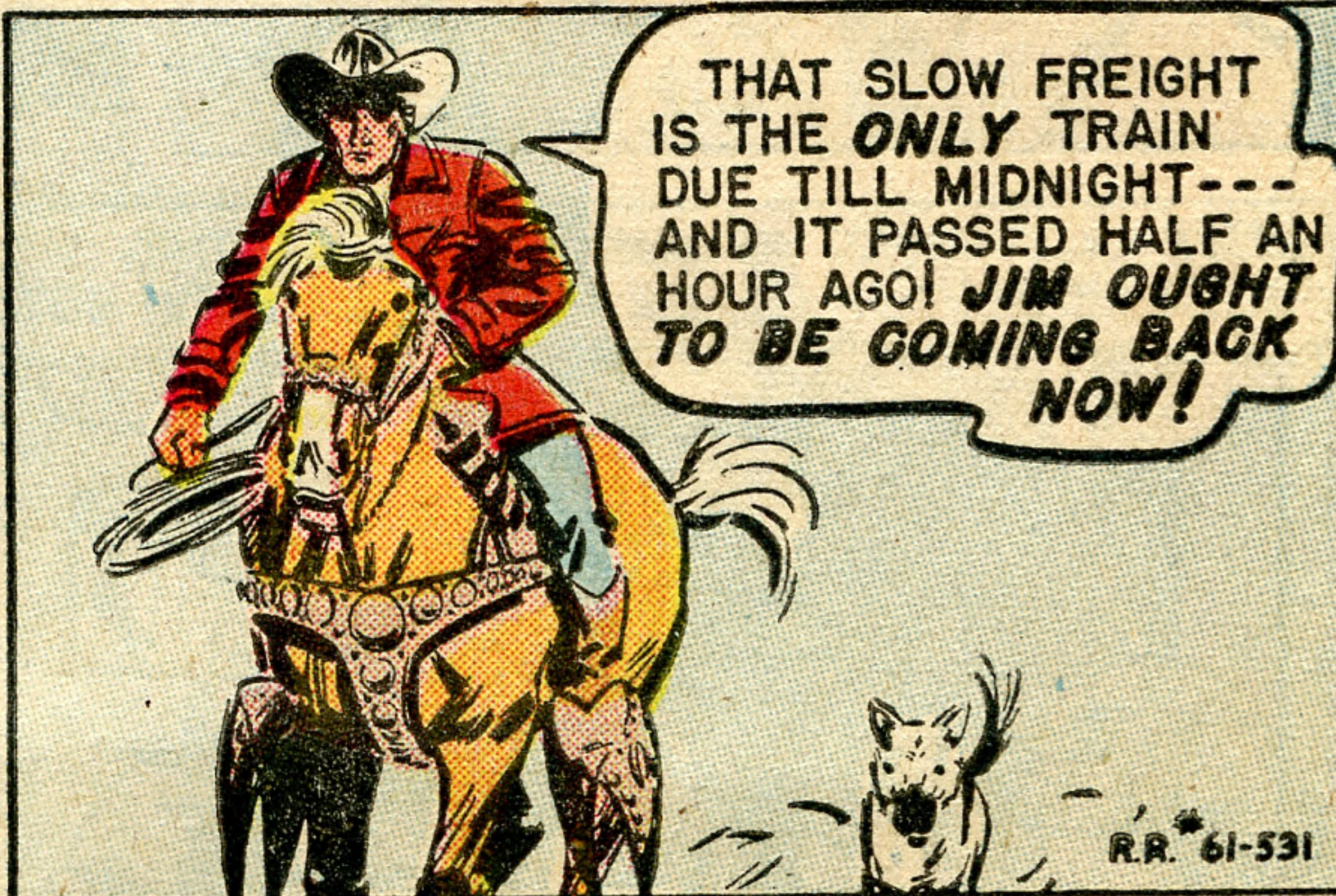

R.R. 61-531

POSTMASTER: Please send notice on Form 3578 and copies returned under Label Form 3579
to 10 West 33rd Street, New York 1, N. Y.

ROY ROGERS COMICS, Vol. 1, No. 61, January, 1953. Published monthly by Dell Publishing Co., Inc., 261 Fifth Ave., New York 16, N.Y., George T. Delacorte, Jr., President; Helen Meyer, Vice-President; Albert P. Delacorte, Vice-President. Entered as second-class matter November 13, 1947, at the Post Office at New York, N. Y., under the Act of March 3, 1879. Subscriptions in U.S.A., \$1.00 per year, single copies, 10 cents; foreign subscriptions \$2.00 per year; Canadian subscriptions \$1.20 per year. **Dell Subscription Service:** 10 West 33rd Street, New York 1, N. Y. Copyright, 1952, Roy Rogers Enterprises. All rights reserved. Printed in U.S.A. Designed and produced by Western Printing & Lithographing Co. Except those who have authorized the use of their names herein, the stories, names, characters, incidents, and institutions mentioned or portrayed in this periodical are entirely imaginary and fictitious, and no identification with actual persons, living or dead, is intended or should be inferred.

CHANGES OF ADDRESS should reach us five weeks in advance of the next issue date. Give both your old and new address enclosing if possible your old address label.