

PAGE II

PARTS CATALOG TABLE OF CONTENTS

	<u>PAGE</u>
GENERAL INSTRUCTIONS .....	1
SECTION, GROUP AND BASIC NUMBERS .....	1
BASIC PARTS NUMBERING SYSTEM .....	1
PARTS LIST FORMAT .....	1
ABBREVIATIONS .....	2

<u>TITLE (ASSEMBLY GROUP)</u>	<u>FIGURE NO.</u>
ENGINE, FORD 300 CID .....	2-24
FUEL SYSTEM .....	4-26
SUSPENSION SYSTEM .....	5-24
COOLING SYSTEM .....	6-24
CHASSIS ASSEMBLY .....	7-32
1201 2-MAN CAB .....	8-26
1202 4-MAN CAB .....	8-27
DRIVE UNIT ASSEMBLY .....	9A-28
DRIVE UNIT ASSEMBLY .....	9B-28
DRIVE LINE ASSEMBLY .....	9-30
DISC BRAKE ASSEMBLY .....	14-16
INSTRUMENT PANEL ASSEMBLY .....	15-35
ELECTRICAL SYSTEM .....	15-36
TRACK ASSEMBLY, 45 1/8 " WIDE .....	16-30
TRACK ASSEMBLY, 36" WIDE .....	16-31
LIFT FRAME ASSEMBLY .....	19-42
COMPACTOR BAR AND DRAG ASSEMBLY .....	19-36
SNOWPLOW ASSEMBLY .....	19-44
STEERING SYSTEM .....	22-33
EXHAUST SYSTEM .....	26-28
HYDRAULIC SYSTEM .....	28-45
CONTROL CONSOLE 'T' HANDLE .....	28-46
HEAVY DUTY DIFFERENTIAL COOLING .....	28-47

NOTE: IN SOME CASES, THE NUMBERING SEQUENCE ON PARTS LISTS WILL NOT BE CONSECUTIVE. HOWEVER, PARTS LISTS NUMBERING WILL ALWAYS CONFORM TO NUMBERING ON PARTS ILLUSTRATIONS.

7/1/76

## GENERAL INSTRUCTIONS

This parts catalog contains replacement parts information for Thiokol Corporation's 1200-C series vehicle.

### SECTION, GROUP AND BASIC NUMBERS

This catalog is divided into specific sections according to the major assembly groups which make up the vehicle; i.e., Engine Assembly, Fuel System, Cooling System, Chassis Assembly, etc. The applicable exploded illustrations are contained in the same section as the parts list. Parts illustrations precede the parts lists to which they apply. Assembly groups and illustration numbers appear in the Table of Contents.

### BASIC PARTS NUMBERING SYSTEM

The following is a diagram of the basic parts numbering system:

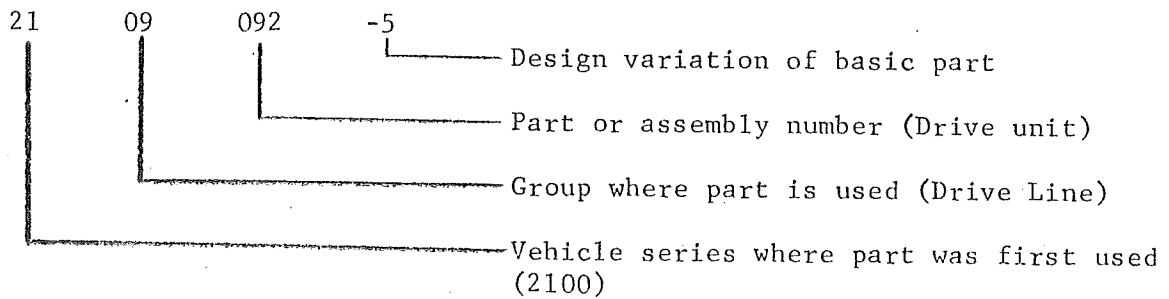

The following is a diagram of the standard hardware numbering system:

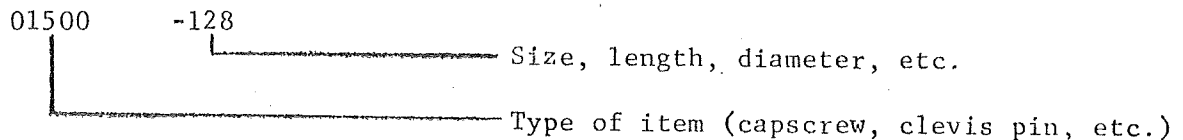

NOTE: This system also controls specifications on each hardware item, i.e., type of material, finish, strength, and grade of quality.

### PARTS LIST FORMAT

The parts list format is arranged in the order shown below:

1. Item number
2. Part Number
3. Quantity required per vehicle
4. Description of part

# ABBREVIATIONS

adj.	--	adjusting
al.	--	aluminum
amp.	--	ampere
A/R	--	as required
assy	--	assembly
dia.	--	diameter
fil.	--	fillister
hex.	--	hexagon
hd.	--	head
I.D.	--	inside diameter
lg.	--	long
L.H.	--	left hand
mat'l	--	material
med.	--	medium
MFD	--	microfared
mfg.	--	manufacturer
N/A	--	not applicable
NC	--	Unified National Coarse
NF	--	Unified National Fine
NPT	--	American Standard Taper Pipe Thread
O.D.	--	outside diameter
O/S	--	oversize
qty.	--	quantity
rd.	--	round
ref.	--	reference
req'd	--	required
R.H.	--	right hand
SAE	--	Society of Automotive Engineers
S/N	--	serial number
sq.	--	square
std.	--	standard
stl.	--	steel
TC	--	Thiokol Corporation
thk.	--	thick
U/S	--	undersize

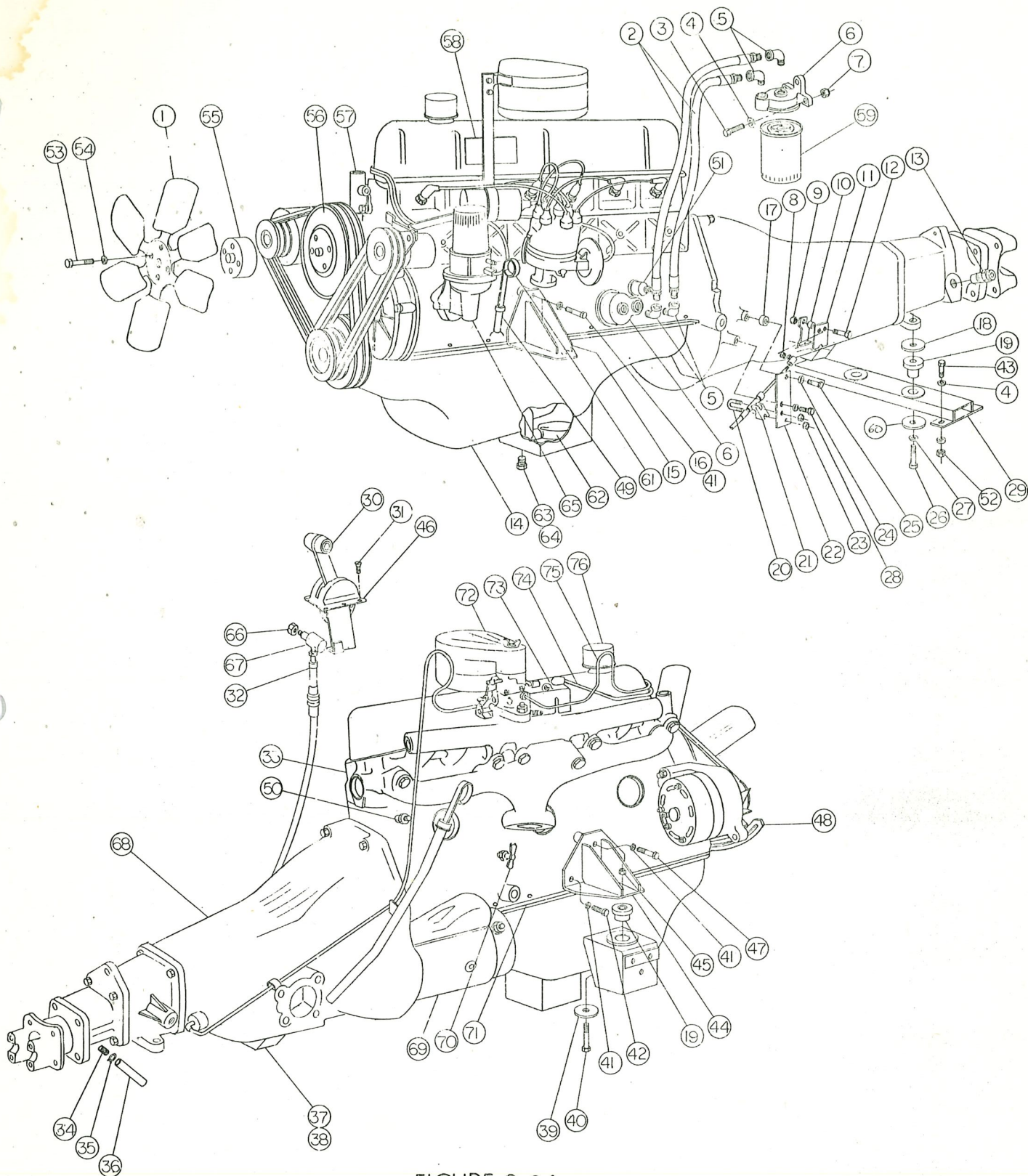

FIGURE 2-24  
300 CID ENGINE ASSEMBLY

ENGINE TOP ASSEMBLY  
MODEL 1200  
SEE FIGURE 2-24

Page 1 of 3

ITEM NUMBER	PART NUMBER	QTY.	DESCRIPTION
1	1202091	1	Fan, Cooling 17"
2	2128052-125	2	Hose Assembly, Hydraulic
3	01500-69	3	Hex. hd. capscrew, 3/8-24 NF x 1 1/8 lg.
4	01551-6	11	Flat Washer, 3/8 lg.
5	01624-3	4	Street Elbow, 3/8
6	1202083	1	Remote Oil Filter Kit
7	01525-38	3	Elastic Stop Nut, 3/8-24 NF
8	2125037	1	Ball Joint
9	01524-2	1	Stop Nut, 5/16-18 NC
10	2125098-02	1	Spacer
11	2125096	1	Extension Arm
12	01501-39	1	Hex. Hd. Capscrew, 5/16-18 NC x 1 1/8 lg.
13	2110002	1	Plug
14	2102004	1	Oil Pan and Screen Assembly
15	1202081-1	1	Engine Mount, Motor L.H.
16	01501-106	1	Hex. Hd. Capscrew, 7/16-14 NC x 2 1/2 lg.
17	2125098-01	1	Spacer
18	2102077	4	Washer, Rear Engine Mount
19	1202038-1	4	Engine Mount
20	2125036	1	"U" Bolt
21	2125035	1	Shim
22	2125097	1	Bracket, Shift Cable
23	01525-36	2	Elastic Stop Nut, 1/4-28 NF
24	01552-8	2	Split Lock Washer, 3/8 Nominal
25	01501-73	1	Hex. Hd. Capscrew, 3/8-16 NC x 1 3/4 lg.
26	01501-138	2	Hex. Hd. Capscrew, 1/2-13 NC x 3 lg.
27	01552-10	2	Split Lock Washer, 1/2 Nominal
28	01501-68	2	Hex. Hd. Capscrew, 3/8-16 NC x 1 lg.
29	1202079	1	Rear Engine Mount
30	2125033	1	MA Control Head
31	01515-115	10	Flat Hd. Machine Screw, 1/4-20 NC x 3/8 lg.
32	2125038-3	1	Transmission Shift Cable
33	1202093	1	Base Engine: Ford 300 W/C-6 Transmission
34	01635-2	1	Pipe Nipple, 1/8 NPT x 1 1/2 lg.
35	0101456	1	Clamp
36	2125056	1	Hose, 5/16 x 12 lg. Gates #4759
37	2125029	1	Pick-up Modification
38	2125030	1	Transmission Pan Modification
39	1202039	2	Washer, 11/16 I.D.
40	01500-198	2	Hex. Hd. Capscrew, 5/8-18 NF x 3 lg.
41	01552-9	6	Split Lock Washer, 7/16 Nominal
42	01501-96	4	Capscrew, 7/16-14 NC x 3/4 lg.
43	01501-72	4	Hex. Hd. Capscrew, 3/8-16 NC x 1 1/2 lg.
44	1202081-3	1	Engine Mount, Motor R.H.
45	01525-42	2	Elastic Stop Nut, 5/8-18 NF

1202094

7/1/76

ENGINE TOP ASSEMBLY  
MODEL 1200  
SEE FIGURE 2-24

Page 2 of 3

ITEM NUMBER	PART NUMBER	QTY.	DESCRIPTION
46	2125034	1	Mounting Flange
47	01501-102	1	Hex. Hd. Capscrew, 7/16-14 NC x 1 1/2 lg.
48	1202092	1	Adjusting Arm, Alternator Modification
49	2102049	1	Oil Level Indicator Tube
50	2115142-3	1	Temperature Sender, 1/8 NPT
51	2115144-3	1	Oil Pressure Sender
52	01524-3	4	Unitorque Nut, 3/8-16 NC
53	01500-49	4	Hex. Hd. Capscrew, 5/16-24 NF x 3 1/4 lg.
54	01552-7	4	Split Lock Washer, 5/16 light
55	2102044-3	1	Fan Spacer
56	2102034	1	Pulley, Water Pump, Ford Part #C6AZ-8509-L
57	2102033	1	Water Outlet Connection and Thermostat (Includes the next 7 items)
		1	Thermostat Assembly, 178°F #A8AZ-8575-B C6RA-8575-F1 or C5TE-8575-A alternate assembly
		1	Gasket, Water Outlet Connection, C5AZ-8255-A, C5AE-8255-A
		1	Connection, Water Outlet, C8AZ-8592-B C8AE-8594-A
		2	Bolt, 5/16-18 x .88 Hex. NC lg. 346255-S (E#)
		1	Cap, Water Outlet Connection, C4TZ- 8A500-A, C4TE-8A500-A
		1	Clamp, hose 376413-S8 (E#)
		1	Bracket, Fuel Pump to Carb. Tube, C5AE-9C322-A (E#)
58	2102031	1	Name Plate, Engine Ford P&A# DOJJ-6404-A
59	0602008	1	Oil Filter, (Fram #PH7)
60	2102077	4	Washer, 17/32 I.D.
61		1	Oil Level Indicator, C5TZ-6750-J, C5TE-6750-S
62	2102007	1	Screen and Cover Assembly, Oil Pump
63		1	Drain Plug, C3AZ-6730-A
64		1	Nylon Gasket, Drain Plug, C20Z-6734-A
65	1202084	1	Fuel Pump Assembly, C30Z-9350-D, C50E- 9350-A
66	01521-36	1	Jam Nut, 1/4-28 NF
67	2125037	1	Ball Joint
68		1	Transmission Assembly
69	2102020	1	Starter Motor Assembly (Includes the next 4 items)
		1	Starter Motor, C20Z-1102-B, D2AF- 1101-CA
		1	Decal, C6J2-6404-A
		1	Bolt, 3/8-16 NC x 1 1/8 lg. 376587-S8 (E#)

1202094  
7/1/76

ENGINE TOP ASSEMBLY  
MODEL 1200  
SEE FIGURE 2-24

Page 3 of 3

ITEM NUMBER	PART NUMBER	QTY.	DESCRIPTION
		1	Lockwasher, 3/8, 34782-S8 (E#)
70	2102015	1	Decal and Drain Cock Assembly (Includes the next 2 items)
	1306008	1	Drain Cock Assembly, 8A-8115 (E#)
		1	Decal, C9JJ-16607-D
71	0602050	1	Gasket Kit, Oil Pan C5AZ-6781-A
72	2102037-3		Air Cleaner Assembly
		1	Air Cleaner, C5uZ-9600-A, C5UF-9600-B
		1	Cap, C4TZ-8A500-A, C4TE-8A500-A
		1	Clamp, 376413-S8 (E#)
		1	Stud, 1/4-20 NC x 3 1/2 lg. 373706S (E#)
		1	Wing Nut, 1/4-20 NC, 358871-S8
		1	Bracket, Carb. Air Cleaner, C5UZ-9A627-B1, C5UF-9A627-C
		1	Grommet, Seal C1TE-9697-A (E#)
		1	Bracket, Carb. Air Cleaner Support, C5UZ-9A627-A, C5UF-9A627-A
		4	Screw and Washer Assembly, 5/16-18 NC x .62 lg, 42758-S8 (E#)
		1	Nut, 3/8-16 NC, 33799-S8 (E#)
		1	Lock Washer, 34807-S8 (E#)
73	2102065		Carburetor Assembly, DOJJ-9510-F (E#)
		1	Spacer, C5AZ-9A589-A, C5AE-9A589-B
		2	Stud 3/8-24-16 x 1.62 lg, 88402-S8 (E#)
		2	Hex Nut, 3/8-24 NF, 355571-S8
74	2102023	1	Fuel Line Assembly (Includes the next 2 items)
		1	Tube Assembly C5AE-9369-C (E#)
		1	Clip, BZAZ-9A317-A, EAA-99356-A
75	2102035	1	Distributor Vacuum Line Assembly (Includes the next 2 items)
		1	Tube, C5AE-12226-B
		2	Screw, 3/8-24 NF x .55 lg, 351112-S (E#)
76	2102045	1	Breather Cap and Intake Manifold Plug (Includes the next 4 items)
		1	Breather Cap, C1TZ-6766A, C3TE-6766B
		1	Pipe, C6JZ-6763-C
		1	Grommet, R/A Cover, 381898-S (E#)
		1	Hex. Hd. Pipe Plug, 1/4-18 NPT, 374259-S8

1202094  
7/1/76

(E#) signifies Ford Engineering part number.

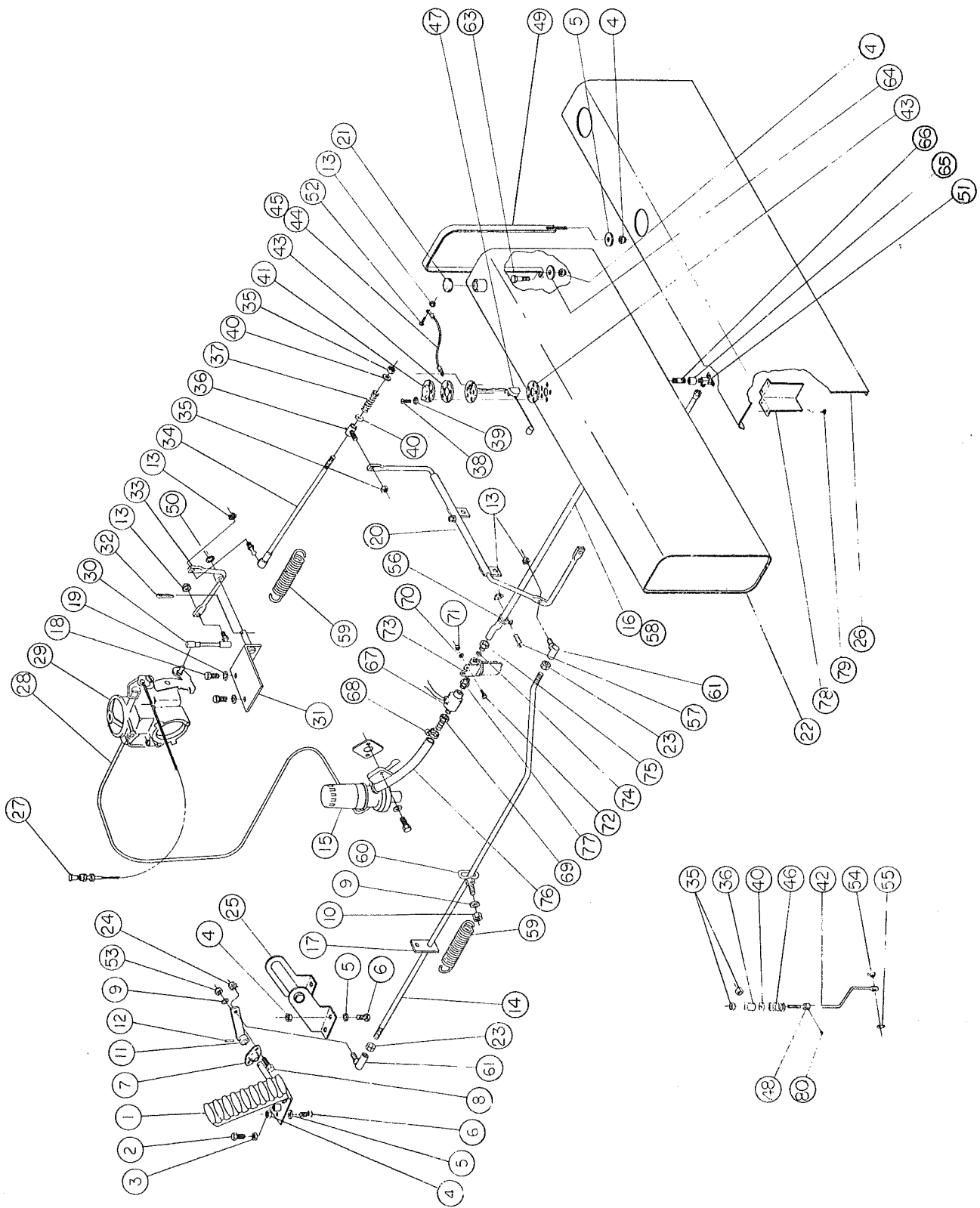

FIGURE 4-26  
DATE 5-5-53



FUEL SYSTEM  
MODEL 1200  
SEE FIGURE 4-26

Page 1 of 2

ITEM NUMBER	PART NUMBER	QTY.	DESCRIPTION
1	0304006	1	Accelerator Pedal
2	01500-66	1	Hex. Hd. Capscrew, 3/8-24 NF x 3/4 lg.
3	01521-38	1	Jam Nut, 3/8-24 NF
4	01525-37	22	Elastic Stop Nut, 5/16-24 NF
5	01551-5	14	Flat Washer, 5/16 large
6	01500-36	6	Hex. Hd. Capscrew, 5/16-24 NF x 3/4 lg.
7	01731-1	1	Bearing, Flanged
8	01533-78	2	Pan Hd. Machine Screw, #10-32 NF x 3/4 lg.
9	01554-6	1	Split Lock Washer, 1/4 med.
10	01520-36	1	Hex. Nut 1/4-28 NF
11	1204057-3	1	Gas Pedal Arm
12	01542-100	1	Roll Pin
13	0101337	6	Sems Nut, #10-32 NF
14	1204101	1	Throttle Rod
15	1202084	Ref	Fuel Pump (See Engine Group)
16	2104063-3	1	Gas Line (For 2 man cab)
17	2104103	1	Anchor Clip, Sliding
18	01501-36	2	Hex. Hd. Capscrew, 5/16-18 NC x 3/4 lg.
19	01552-7	2	Split Lockwasher, 5/16 light
20	1204089	1	Throttle Rod Assembly
21	1404043	1	Cap, Fuel Tank
22	1204022	1	Fuel Tank, 45 Gallons
23	01521-36	2	Jam Nut, 1/4-28 NF
24	01525-35	2	Elastic Stop Nut, #10-32 NF
25	1204104	1	Foot Reaction Bracket
26	1204106	1	Guard, Fuel Tank
27	1404118	1	Choke Control Cable
28	1204098	1	Fuel Line Assembly
29	2102065	Ref	Carburetor (See Engine Group)
30		1	Throttle Link Assembly (Ford #C202-9772-B)
31	1204092	1	Throttle Rod Bracket
32	01541-82	1	Cotter Pin
33	1204093	1	Crank Arm
34	1204095	1	Sliding Rod Assembly (Includes the next 3 items)
	1204090	1	Throttle Rod
	01521-36	1	Jam Nut, 1/4-28 NF
	1204054	1	Ball Joint Assembly
35	01525-36	4	Elastic Stop Nut, 1/4-28 NF
36	2125039-5	2	Guide
37	1204096	1	Compression Spring
38	0101517	5	Pan Hd. Machine Screw, #8-32 NC x 1/2 lg.
39	0101508	5	Fiber Washer
40	01551-4	3	Flat Washer, 1/4 large
41	0104060	1	Cap, Sending Unit
42	1204097	1	Kick Down Rod

1204094  
7/1/76

FUEL SYSTEM  
MODEL 1200  
SEE FIGURE 4-26

Page 2 of 2

ITEM NUMBER	PART NUMBER	QTY.	DESCRIPTION
43	1304010	3	Gasket
44		1	Wire, Hypolon, 16 Ga. Brown
45	0101638	2	Ring Tongue
46	2125054	1	Compression Spring
47	2115138	1	Fuel Sending Unit
48	2104169	1	Collar 1/4"
49	1204108	4	Hold Down Strap
50	01550-8	1	Flat Washer, 5/16 small
51	0204023	1	Fuel Shut-off Valve
52	0101310	1	Rd. Hd. Machine Screw, #10-32 NF x 3/8 lg.
53	01554-5	2	Split Lock Washer, #10-med.
54	2125046	1	Bushing, Transmission
55	2125047	1	Retaining Washer
56	01705-4	2	Line Clamp
57	01533-76	2	Pan Hd. Machine Screw #10-23 NF x 1/2 lg.
58	2104063-5	1	Gas Line (For 4 man cab only)
59	1202046	2	Spring
60	1204102	1	Throttle Rod Guide
61	1204054	2	Ball Joint
62	1204052-3	1	Gas Pedal Assembly
63	01500-41	4	Hex. Hd. Capscrew, 5/16-24 NF x 1 3/8 lg.
64	2107059	8	Fender Washer, 5/16
65	01620-2	1	Coupling
66	01635-25	1	Pipe Nipple
67	2104115	1	Shut-off Valve
68	01675-1	2	Hose Clamp
69	01650-2	1	Hose Connector
70	01554-7	2	Split Lock Washer, 5/16 med.
71	01520-7	2	Hex. Nut, 5/16-18 NC
72	01501-37	2	Hex. Hd. Capscrew, 5/16-18 NC x 7/8 lg.
73	2104106	1	Sediment Bowl
74	2104105	1	Sleeve, 5/16 Tube
75	2104131	1	Nut, Inverted Flare
76		1	Hose, 5/16 I.D. x 16 Lg. Gates #4795
77	01615-4	1	Adapter
78	1204111	1	Guard, Fuel Line (4 man cab only)
79	01538-35	4	Screw Tapping (4 man cab only)
80	01511-82	1	Set Screw, 1/4-20 NC x 3/16 Lg.

1204094-1,-3  
7/1/76

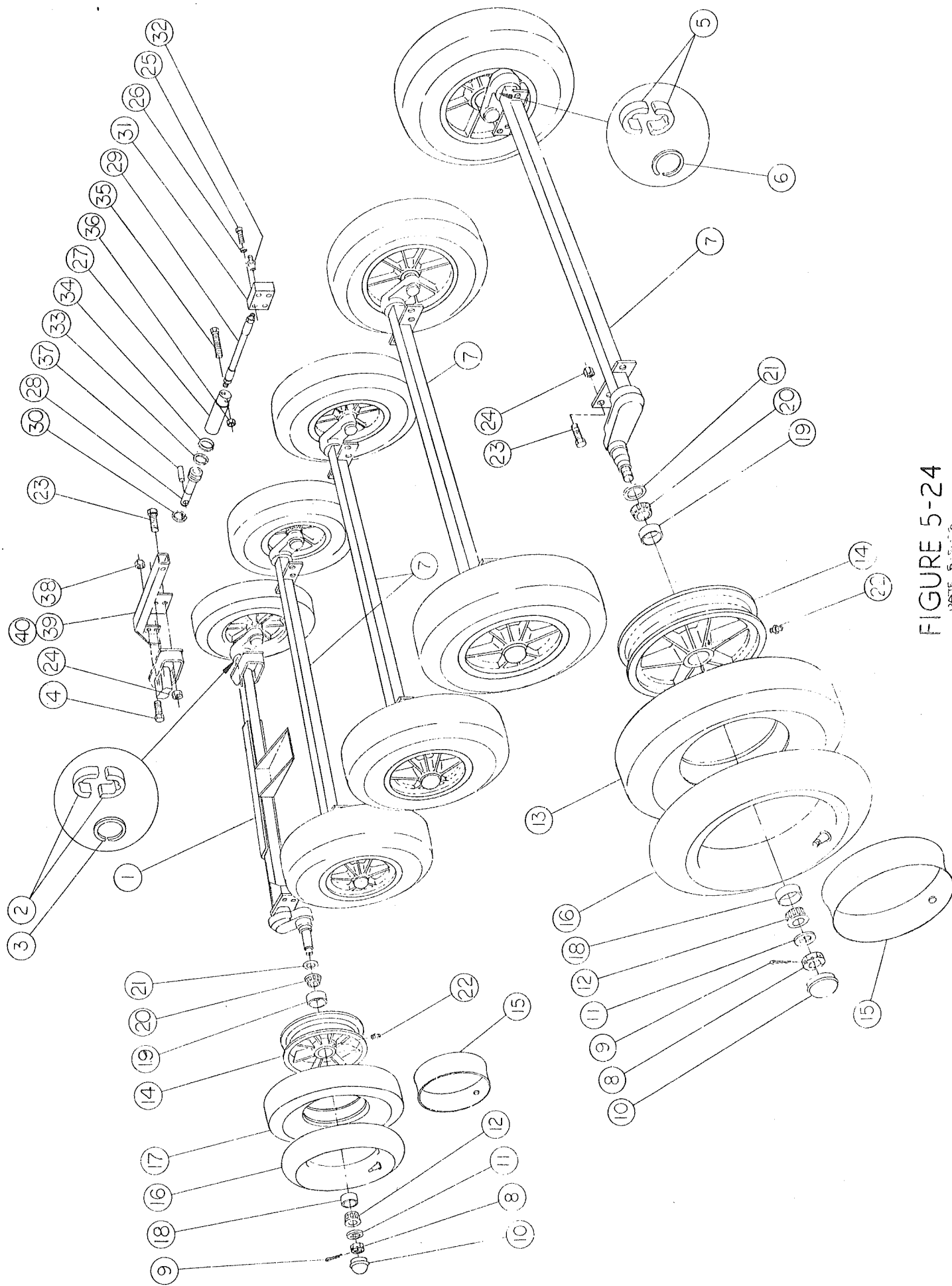

FIGURE 5-24

DATE 6-1-76

## SUSPENSION ASSEMBLY

MODLL 1200

SEE FIGURE 5-24

Page 1 of 1

ITEM NUMBER	PART NUMBER	QTY	DESCRIPTION
1	1205077-25	1	Axle Assembly, 3 3/4 Arm (Std. Track)
	1205077-27	1	Axle Assembly, 3 3/4 Arm (Wide Track)
2	2105008	4	Nylon Bushing (Used on Item #1)
3	2105009	2	Snap Ring (Used on Item #1)
4	01500-68	4	Hex. Hd. Capscrew, 3/8-24 NF x 1 lg.
5	2105010	16	Nylon Bushing (Used on Item #7)
6	2105011	8	Snap Ring (Used on Item #7)
7	1205077-17	4	Axle Assembly, 6" Arm (Std. Track)
	1205077-19	4	Axle Assembly, 6" Arm (Wide Track)
8	01530-43	10	Slotted Nut, 3/4-16 NC
9	01541-145	10	Cotter Pin, 3/16 x 1 1/2 lg.
10	1205040	10	Grease Cap
11	1205044	10	Washer
12	1205037	10	Cone, Outer
13	1305010-3	8	Tire, Monorail, 4.50-12 x 6-ply
14	2105058-1	10	Wheel Assembly, Aluminum
15	2105040	10	Tire Flap
16	0205006	10	Tube, 5.50-4.50-12
17	1305010-5	2	Tire, Monorail, 4.50-12 x 8-ply
18	0105054	10	Cup, Outer
19	1205048	10	Cup, Inner
20	1205043	10	Cone, Inner
21	1205041	10	Grease Seal
22	0101226	10	Grease Fitting, 1/8 NPT
23	01500-192	28	Hex. Hd. Capscrew, 5/8-18 NF x 1 1/2 lg.
24	01525-42	28	Elastic Stop Nut, 5/8-18 NF
25	01501-8	8	Hex. Hd. Capscrew, 1/4-20 NC x 1 lg.
26	01554-6	8	Split Lock Washer
27	2105023	2	Cylinder
28	2105042	2	Shaft
29	2105022	2	Hose Assembly
30	1205101	2	Retaining Ring
31	2105021	2	Plate, Track Adjusting
32	0101226	2	Grease Fitting
33	1205096	2	Back-up Washer, Large
34	1205099	2	Vee Packing, Large
35	01500-232	2	Hex. Hd. Capscrew, 3/4-16 NF x 4 lg.
36	01525-43	2	Elastic Stop Nut, 3/4-16 NF
37	1205095	2	Pin
38	01525-38	4	Elastic Stop Nut, 3/8-24 NF
39	1207375-1	1	Sliding Member, L.H.
40	1207375-2	1	Sliding Member, R.H.

1205104

7/1/76

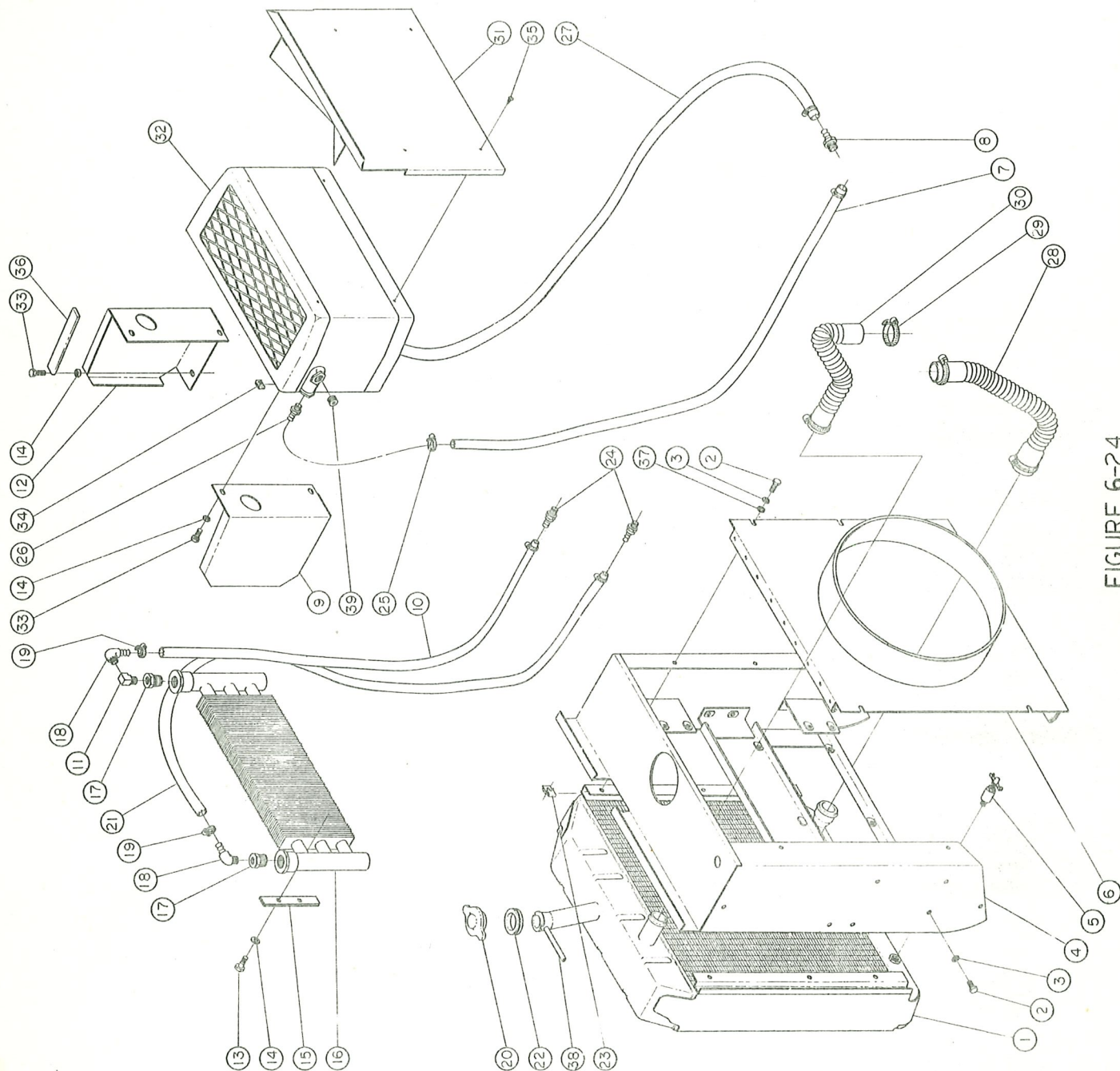

FIGURE 6-24  
DATE 3-5-75

COOLING SYSTEM  
MODEL 1200  
SEE FIGURE 6-24

Page 1 of 1

ITEM NUMBER	PART NUMBER	QTY.	DESCRIPTION
1	1206044-3	1	Radiator, Modified
2	01501-36	20	Hex. Hd. Cap Screw, 5/16-18 NC x 3/4 Lg.
3	01554-7	20	Split Lock Washer, 5/16 Med.
4	1206065	1	Bracket, Radiator Mount
5	1206018-3	1	Drain Cock Assembly (Includes the Next 3 Items)
	1306008	1	Drain Cock
	01620-2	1	Coupling
	01635-24	1	Nipple, 1/4 x 2
6	1206074	1	Fan Shroud
7		1	Hose 5/8 I.D. x 32 Lg. Gates #3230
8	0106020	1	Connector, Hose, Barbed Insert
9	1206071-1	1	Mount Bracket, Heater L.H.
10		1	Hose, 5/16 I.D. x 72 Lg. Gates #3225
11	01625-3	1	Street Elbow
12	1206071-2	1	Mount Bracket, Heater R.H.
13	01501-12	4	Hex. Hd. Cap Screw, 1/4-20 NC x 1 1/2 Lg.
14	01554-6	4	Split Lock Washer, 1/4 Med.
15	2106134	2	Clamp Plate
16	2125050-11	1	Cooler
17	01629-5	2	Bushing
18	01650-5	2	Hose, Connector, Elbow, Barbed Insert
19	01675-1	4	Hose Clamp
20	0106021	1	Radiator Cap
21		1	Hose, 5/16 I.D. x 96 Lg. Gates #3225
22	01700-33	1	Grommet
23	1206031	6	Radiator Nut
24	01654-1	2	SAE Male Swivel, Inverted Flare
25	01675-2	4	Hose Clamp
26	2106039	2	Hose Connector, Barbed Insert
27		1	Hose 5/8 I.D. x 36 Lg. Gates #3230
28	01701-17	1	Hose, Lower
29	01675-9	4	Hose Clamp
30	01701-7	1	Hose, Upper
31	1206070	1	Backing Plate
32	1206073	1	Heater Modified
33	01501-6	8	Hex. Hd. Cap Screw, 1/4-20 NC x 3/4 Lg.
34	1206072	4	J Nut, 1/4-20 NC
35	01538-33	4	Pan Hd. Tapping Screw #10
36		A/R	Weather Strip
37	01551-5	5	Washer Flat, 5/16 Large
38		A/R	1/4 I.D. Hose
39	01618-35	2	Plug

1206067  
7/1/76

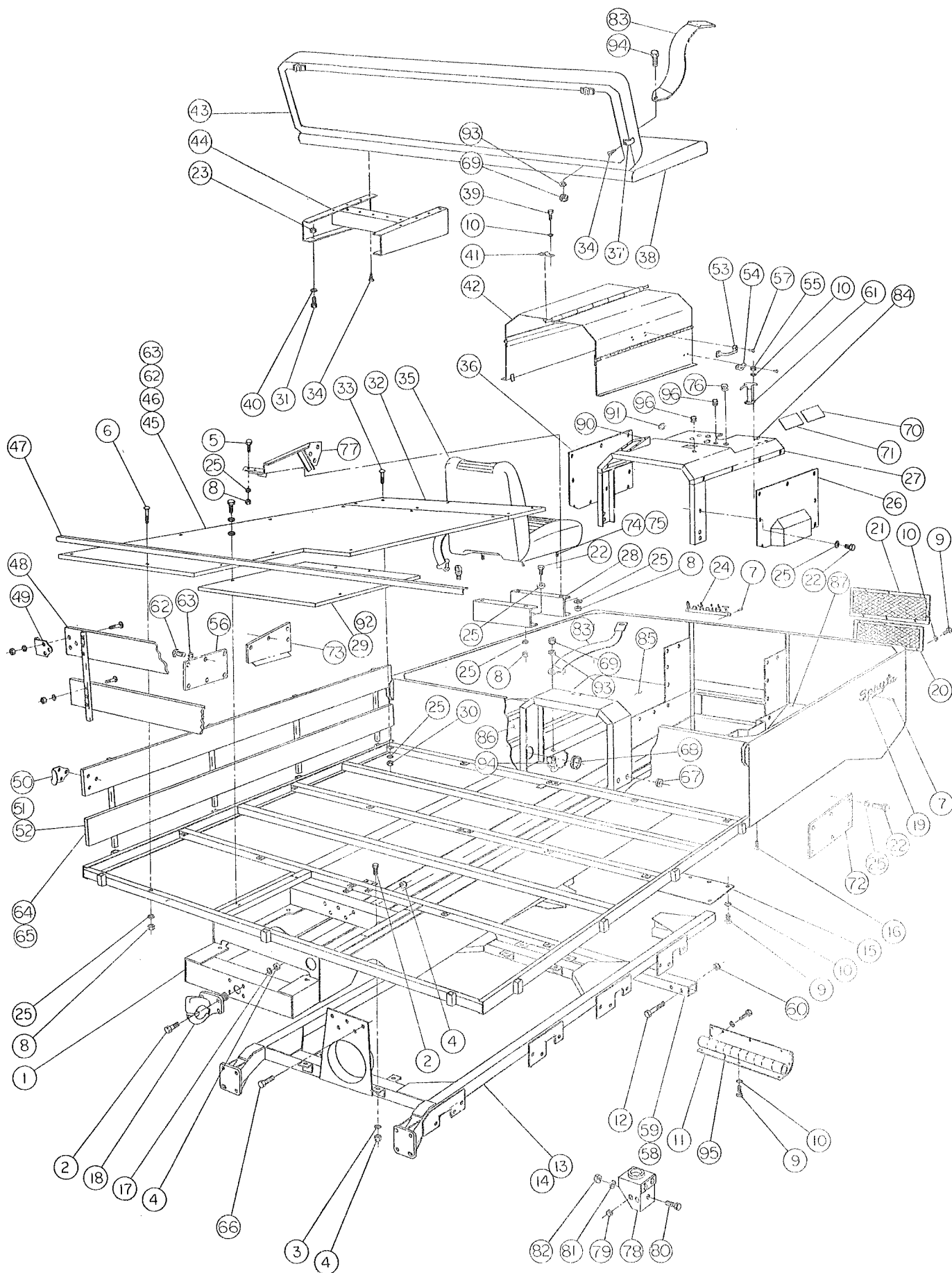

FIGURE 7-32

TOP CHASSIS ASSEMBLY  
MODEL 1200  
SEE FIGURE 7-32

Page 1 of 3

ITEM NUMBER	PART NUMBER	QTY.	DESCRIPTION
1	1207276-41	1	Chassis Frame & Skin Assembly
2	01504-130	16	Hex. Hd. Capscrew, 1/2-20 NF x 1 1/4 lg.
3	01562-11	12	Flat Washer, 1/2 Small - Hard
4	01525-40	21	Elastic Stop Nut, 1/2-20 NF
5	01500-37	2	Hex. Hd. Capscrew, 5/16-24 NF x 3/4 lg.
6	01500-45	4	Hex. Hd. Capscrew, 5/16-24 NF x 2 3/4 lg.
7	0101537	9	Pop Rivet, 1/8 dia.
8	01520-37	14	Hex. Nut, 5/16-24 NF
9	01501-6	36	Hex. Hd. Capscrew, 1/4-20 NC x 3/4 lg.
10	01554-6	44	Split Lock Washer, 1/4 med.
11	1207277-1	1	Radiator Access Plate
12	01504-174	4	Hex. Hd. Capscrew, 9/16-18 NF x 4 1/2 lg.
13	1207423-1	1	Lower Chassis Frame (2 man Std. track)
14	1207423-3	1	Lower Chassis Frame (6 man wide track)
15	1207438	1	Belly Pan, Front
16	01500-8	4	Hex. Hd. Capscrew, 1/4-28 NF x 1 lg.
17	01554-40	4	Split Lock Washer, 1/2 med.
18	1219212	1	Pintle Hook
19	1201009	2	Name Plate "SPRYTE"
20	1207119	1	Front Screen, Lower
21	1207170	1	Radiator Shield
22	01501-35	42	Hex. Hd. Capscrew, 5/16-18 NC x 5/8 lg.
23	01525-36	16	Elastic Stop Nut, 1/4-28 NF (6 man wide track)
24	1201010	1	Name Plate, "THIOKOL"
25	01551-5	80	Flat Washer, 5/16 large
26	1207462	1	Side Panel, R.H.
27	1207429	1	Defroster Support Assembly
28	1207174	4	Bracket, Seat Mount
29	1207481	1	Rear Access Board
30	01520-7	24	Hex. Nut 5/16-18 NC
31	01500-6	16	Hex. Hd. Capscrew, 1/4-28 NF x 3/4 lg.
32	1207239-7	2	Front Board, Bed
33	01506-43	24	Carriage Bolt, 5/16-18 NC x 1 1/2 lg.
34	01517-35	18	Pan Hd. Sheet Metal Screw, #10 x 3/4 lg.
35	0509027	2	Padded Seat
36	1207464	1	Side Panel, LH
37	1208057	2	Seat Stop (6 man wide track)
38	1208056	1	Cushion, Rear Seat (6 man wide track)
39	01501-3	4	Hex. Hd. Capscrew, 1/4-20 NF x 1/2 lg.
40	01550-7	16	Flat Washer, 1/4 small (6 man wide track)
41	1207445	2	Hold down clip
42	1207476	1	Hood Assembly

1207457  
7/1/76



TOP CHASSIS ASSEMBLY  
MODEL 1200  
SEE FIGURE 7-32

Page 2 of 3

ITEM NUMBER	PART NUMBER	QTY.	DESCRIPTION
43	1208055	1	Seat Back, Rear (6 man wide track)
44	1208058	2	Seat Support (6 man wide track)
45	1207137-3	1	Board, Cargo Bed, L.H.
46	1207137-4	1	Board, Cargo Bed, R.H.
47	1207033	1	Deck Retaining Angles
48	1207141	1	Stake Rack Assembly, Rear
49	0608132	2	Corner Connector, R.H.
50	0608131	2	Corner Connector, L.H.
51	1207240-9	1	Stake Rack Assembly, L.H.
52	1207240-11	1	Stake Rack Assembly, R.H.
53	0207039	2	Handle, Hood Lifting
54	1208189	2	Hook Bracket
55	01520-36	4	Hex. Nut, 1/4-28 NF
56	2107337	1	Cover
57	0101584	12	Rivet, Flat Top, 3/16 x 3/8 lg.
58	1207421-1	1	Cross Member, Front N.T.
59	1207421-3	1	Cross Member, Front W.T. (6 man wide track)
60	01525-42	4	Elastic Stop Nut, 5/8-18 NF
61	0708015	2	Hood Catch
62	01501-63	6	Capscrew, 3/8-16 NC x 1/2 lg.
63	01552-8	6	Split Lock Washer, 3/8 light
64	1207240-19	1	Stake Rack Assembly, L.H. (6 man wide track)
65	1207240-20	1	Stake Rack Assembly, R.H. (6 man wide track)
66	01504-128	5	Hex. Hd. Capscrew, 1/2-20 NF x 1 lg.
67	01700-11	2	Grommet
68	01700-33	1	Grommet
69	01525-39	4	Elastic Stop Nut, 7/16-20 NF
70	1202074	1	Decal (Overspeed warning)
71	2108352	1	Identification Plate
72	1208195	1	Plate, Starter Motor Access
73	1208196	1	Plate, Hydraulic Pump Access
74	1407186	4	Spacer
75	01506-43	4	Carriage Bolt, 5/16-18 NC x 1 1/2 lg.
76	01700-28	2	Grommet
77	1214069	1	Bracket, Brake Lever Mount
78	1202082	2	Engine Mount, Front
79	01700-19	4	Grommet
80	01500-68	6	Hex. Hd. Capscrew, 3/8-24 NF x 1 lg.
81	01550-9	6	Flat Washer, 3/8 small
82	01525-38	6	Elastic Stop Nut, 3/8-24 NF
83	0608078	2	Seat Belt Kit
84	1207477	1	Carpet, Motor Compartment

1207457  
7/1/76

TOP CHASSIS ASSEMBLY  
MODEL 1200  
SEE FIGURE 7-32

Page 3 of 3

ITEM NUMBER	PART NUMBER	QTY.	DESCRIPTION
85	1207465	1	Carpet, Outboard L.H. Side, Floor
86	1207466	1	Carpet, Inboard, L.H. Floor
87	1207467	1	Carpet, R.H. Side Floor
90	2125034	1	Mounting Flange
91	2108219	A/R	Double Lip Trim (Red)
93	01551-7	4	Washer, Flat 7/16 lg.
94	01500-98	4	Capscrew, 7/16-20 NF x 1 lg.
95	01701-90	1	Hose
96	01700-16	3	Grommet

1207457  
7/1/76

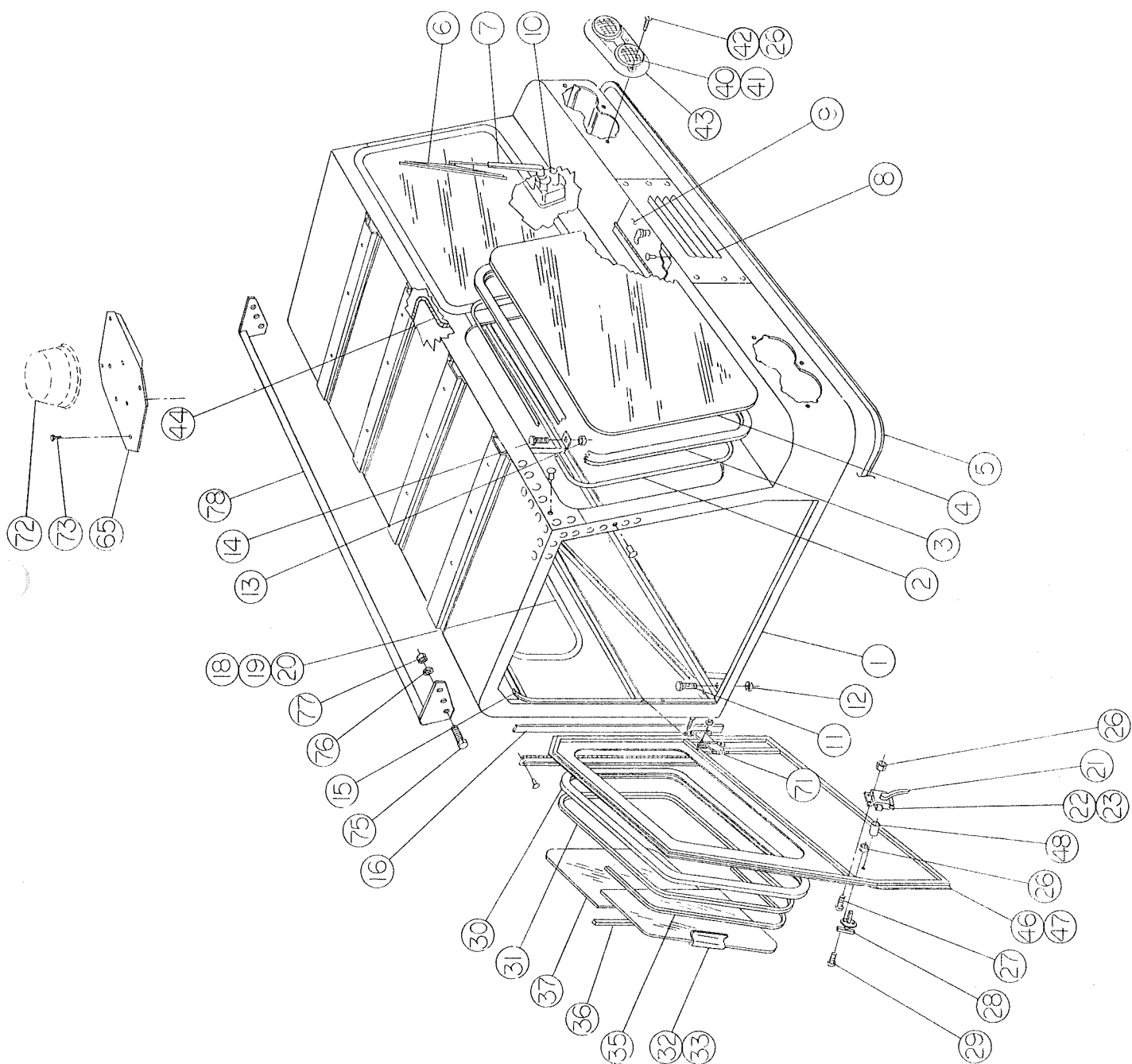

FIGURE 8-26

1201 2 MAN CAB ASSEMBLY  
 MODEL 1200  
 SEE FIGURE 8-26

Page 1 of 2

ITEM NUMBER	PART NUMBER	QTY.	DESCRIPTION
1	1208093	1	Cab Frame & Skin Assembly
2		2	Locking Strip, 110 lg., Sommer & Maca Co. #3197-R
3		2	Weather Strip, 110 lg., Sommer & Maca Co. #3195-R
4	1208031	2	Glass, Windshield
5		A/R	Weather Strip, 3/16 thk. x 3/4 wide, Durkee Atwood Company #3650
6	0108064	2	Blade, Windshield wiper
7	1208019	2	Arm, Windshield wiper
8	1208095	1	Louver Panel
9	1208097	1	Door, Radiator Access
10	1215047-3	2	Motor, Windshield wiper
11	01500-132	4	Hex. Hd. Capscrew, 1/2-20 NF x 1 1/4 lg.
12	01525-40	4	Elastic Stop Nut, 1/2-20 NF
13	01525-37	3	Elastic Stop Nut, 5/16-24 NF
14	01500-38	3	Hex. Hd. Capscrew, 5/16-24 NF x 1 lg.
15		2	Weather Strip, 3/16 x 1/2 lg., Durkee Atwood Company #3450
16		2	Door Spacer, 3/16 x 3/4 x 29 1/2 lg.
18		2	Weather Strip, 66 1/2 lg. Sommer & Maca Company #3195-R
19		2	Locking Strip, 66 1/2 lg. Sommer & Maca Company #3197-R
20	0608067	2	Glass, Rear
21	0108039	2	Handle, Inside
22	0108040	1	Door Lock, L.H.
23	0108067	1	Door Lock, R.H.
26	01525-35	18	Elastic Stop Nut, #10-32 NF
27	0101298	8	Rd. Hd. Machine Screw #10-32 NF x 1 1/4 lg.
28	0119065	2	"T" Handle Plain
29	0101229	8	Rd. Hd. Machine Screw #10-32 NF x 1/2 lg.
30		2	Weather Strip, 86 7/8 lg. Sommer & Maca Company #6421
31		2	Channel, Glass Run, 83 1/4 lg. Sommer & Maca Company B-127
32	1208026	1	Sliding Glass Window Assembly, L.H.
33	1208027	1	Sliding Glass Window Assembly, R.H.
35		2	Window Spacer, 42 1/2 lg. Sommer & Maca Company #6422
36		2	Channel, Rigid, 15 1/4 lg. Sommer & Maca Company #3-K1
37	1208016	2	Glass, Stationary, Door Window
40	1215021	1	Twin Headlight, Left
41	1215023	1	Twin Headlight, Right

1208092  
 7/1/76

1201 2 MAN CAB ASSEMBLY  
 MODEL 1200  
 SEE FIGURE 8-26

Page 2 of 2

ITEM NUMBER	PART NUMBER	QTY.	DESCRIPTION
42	0101407	6	Rd. Hd. Machine Screw, #10-32 NF x 1 1/2 lg.
43	1215022	2	Bezel, Twin Headlight
44	1215048	1	Wiring Harness, Cab (Note: New # for Harness 1215109)
46	1208079	1	Door, Left Front
47	1208078	1	Door, Right Front
48	1208088	2	Spacer, Door Lock
65	1208203	A/R	Pad, Beacon Mounting (Optional Equipment)
71	1208217-2	1	1200 Door Stop, Installation Kit R.H.
72	2115107	A/R	Emergency Warning Light (Optional Equipment)
73	01501-6	A/R	Hex. Hd. Cap Screw, 1/4-20 NC x 3/4 Lg.
74	1208217-1	1	1200 Door Stop, Installation (Not Shown) L.H.
75	01500-6	6	Hex Hd. Cap Screw, 1/4-28 NF x 3/4 Lg.
76	01554-6	6	Split Lock Washer, 1/4 Med.
77	01520-36	6	Hex. Nut, 1/4-28 NF
78	1208099	1	Safety Handle

1208092  
 7/1/76

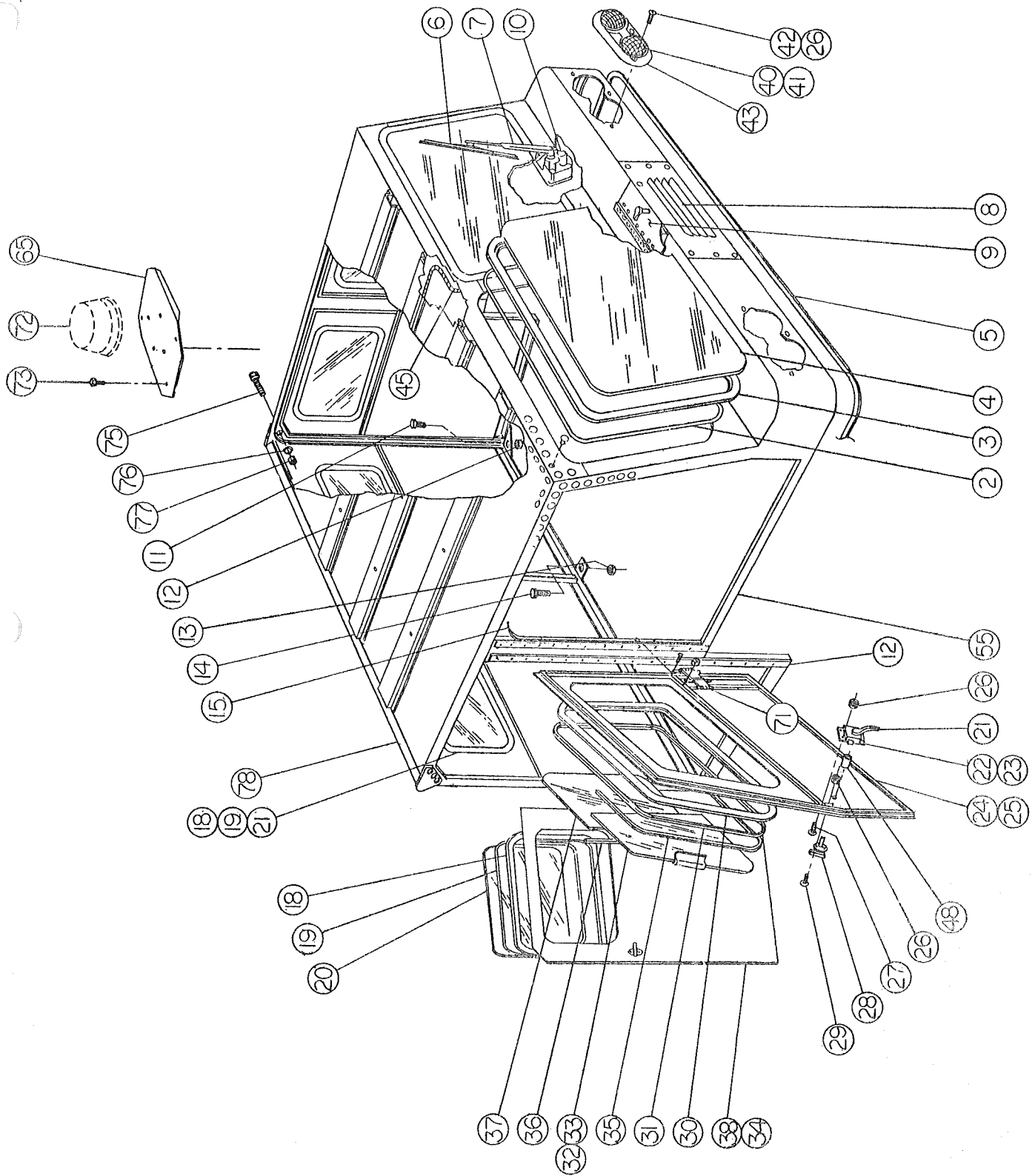

FIGURE 8-27

1202 4 MAN CAB ASSEMBLY  
MODEL 1200  
SEE FIGURE 8-27

Page 1 of 2

ITEM NUMBER	PART NUMBER	QTY.	DESCRIPTION
2		2	Locking Strip, 110 Lg., Sommer & Maca Co. #3197-R
3		2	Weather Strip, 110 Lg., Sommer & Maca Co. #3195-R
4	1208031	2	Glass, Windshield
5		A/R	Weather Strip, 3/16 Thk. x 3/4 Wide, Durkee Atwood Co. #3650
6	0108064	2	Blade, Windshield Wiper
7	1208019	2	Arm, Windshield Wiper
8	1208095	1	Louver Panel
9	1208097	1	Door, Radiator Access
10	1215047-3	2	Motor, Windshield Wiper
11	01500-132	4	Hex. Hd. Cap Screw, 1/2-20 NF x 1 1/4 Lg.
12	01525-40	4	Elastic Stop Nut, 1/2-20 NF
13	01525-37	5	Elastic Stop Nut, 5/16-24 NF
14	01500-38	5	Hex. Hd. Cap Screw, 5/16-24 NF x 1 Lg.
15		4	Weather Strip, 3/16 x 1/2 x 31. Lg.,
17		2	Door Spacer, 3/16 x 1 1/2 x 32 1/4 Lg.
18		4	Weather Strip, 66-1/2 Lg., Sommer & Maca Co. #3195-R
19		4	Locking Strip, 66-1/2 Lg., Sommer & Maca Co. #3197-R
20	0608067	4	Glass, Rear
21	0108039	4	Handle, Inside
22	0108040	2	Door Lock, L.H.
23	0108067	2	Door Lock, R.H.
24	1208048	1	Door, Left Front
25	1208030	1	Door, Right Front
26	01525-35	30	Elastic Stop Nut, #10-32 NF
27	0101298	16	Rd. Hd. Machine Screw, #10-32 NF x 1 1/4 Lg.
28	0119065	4	"T" Handle, Plain
29	0101229	12	Rd. Hd. Machine Screw, #10-32 NF x 1/2 Lg.
30		2	Weather Strip, 86-7/8 Lg., Sommer & Maca Co. #6421
31		2	Channel, Glass Run, 83-1/4 Lg., Sommer & Maca Co. #13-127
32	1208026	1	Sliding Glass Window Assy., L.H.
33	1208027	1	Sliding Glass Window Assy., R.H.
34	1208188-2	1	Door, Right Rear
35		2	Window Spacer, 42-1/2 Lg., Sommer & Maca Co. #6422
36		2	Channel, Rigid, 15-1/4 Lg., Sommer & Maca Co. #3-K1

1208092-13

7/1/76

1202 4 MAN CAB ASSEMBLY  
MODEL 1200  
SEE FIGURE 8-27

Page 2 of 2

ITEM NUMBER	PART NUMBER	QTY.	DESCRIPTION
37	1208016	2	Glass, Stationary, Door Window
38	1208188-1	1	Door, Left Rear
40	1215021	1	Twin Headlight, Left
41	1215023	1	Twin Headlight, Right
42	0101407	6	Rd. Hd. Machine Screw, #10-32 NF x 1 1/2 Lg.
43	1215022	2	Bezel, Twin Headlight
45	1215049	1	Wiring Harness, Cab
48	1208088	4	Spacer, Door Lock
55	1208190	1	Cab Frame & Skin Assy. (1202)
65	1208203	A/R	Pad, Beacon Mounting (Optional Equipment)
71	1208217-3	2	1200 Door Stop Installation Kit
72	2115107	A/R	Emergency Warning Light (Optional Equipment)
73	01501-6	A/R	Hex. Hd. Cap Screw 1/4-20 NC x 3/4 Lg.
74	1208217-1	2	1200 Door Stop, Install. (Not Shown)
75	01500-6	6	Hex. Hd. Cap Screw, 1/4-28 NF x 3/4 Lg.
76	01554-6	6	Split Lock Washer, 1/4 Med.
77	01520-36	6	Hex. Nut, 1/4-28 NF
78	1208099	1	Safety Handle

1208092-13

7/1/76



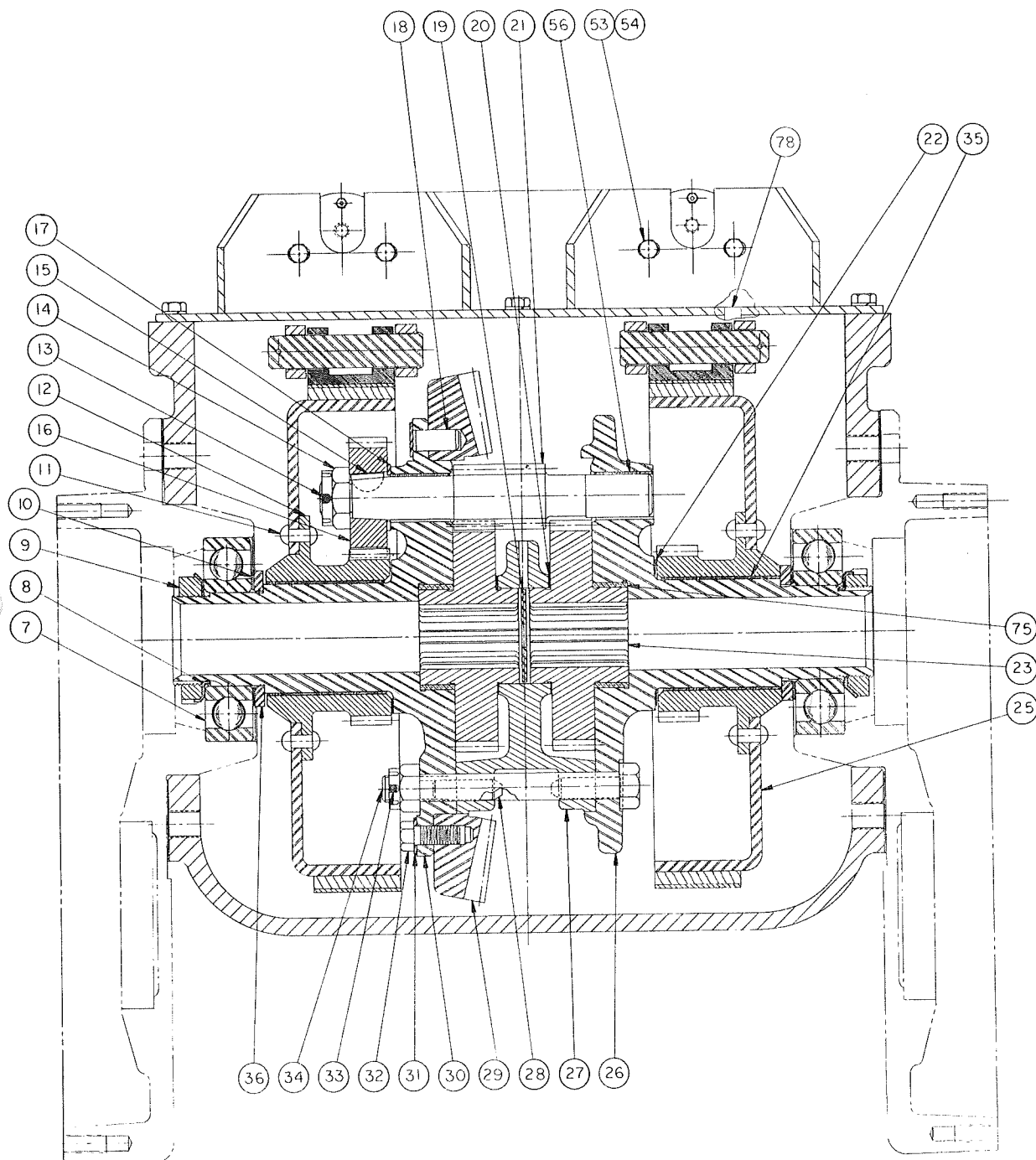

FIGURE 9A-28

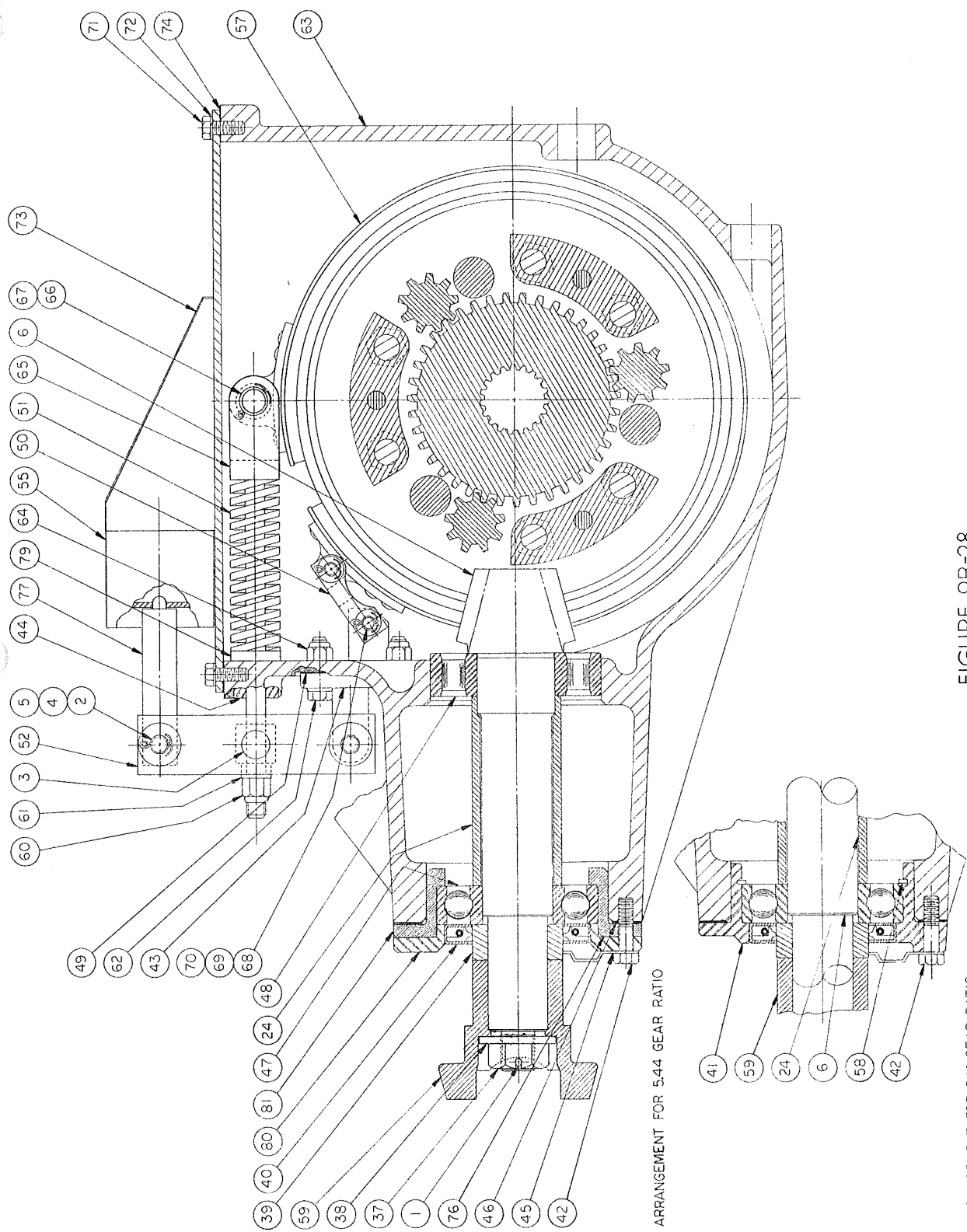

FIGURE 9B-28

DRIVE UNIT ASSEMBLY  
MODEL 1200  
SEE FIGURES 9A-28 & 9B-28

Page 1 of 3

ITEM NUMBER	PART NUMBER	QTY.	DESCRIPTION
1	01541-107	1	Cotter Pin, 1/8 dia. x 2 Lg.
2	01540-352	4	Clevis Pin, 1/2 x 1.531 Grip
3	1209093	2	Trunnion Block
4	01541-82	4	Cotter Pin, 3/32 dia. x 3/4 Lg.
5	01550-11	4	Flat Washer, 1/2 Small
6	1209129	1	Pinion Shaft, 7 Tooth (Oliver #176 953-A) Used, with 6.14 Gear Ratio
7	1209172	2	Bearing, Ball
8	1209171	2	Lock Washer, Bearing
9	1209170	2	Bearing Lock Nut
10	1209169	2	Shim Pack
11	1209168	16	Rivet
12	1209167	2	Steering Drum Gear
13	1209166	6	Pin
14	1209165	6	Compensating Pinion Nut
15	1209164	6	Woodruff Key
16	1209163	6	Compensating Pinion
17	1209162	6	Flat Washer Spacer
18	1209161	3	Dowel
19	1209160	1	Washer
20	1209159	2	Spacer Washer
21	1209158	6	Compensating Internal Pinion
22	1209157	2	Washer, Steering Drum
23	1209156	2	Gear
24	1209128	1	Pinion Spacer, (Used With 6.14 Gear Ratio)
	1209102-1	1	Pinion Spacer, (Used With 5.44 Gear Ratio)
25	1209155	2	Steering Drum
26	1209154	1	Cover, R.H.
27	1209153	1	Compensating Case
28	1209152	6	Dowel
29	1209119	1	Gear, Differential Bevel, 43 Tooth (Oliver #176952-A) Used With 6.14 Gear Ratio
	1209151	1	Gear Differential Bevel, 49 Tooth (Oliver #C52254) Used with 5.44 Gear Ratio
30	1209150	1	Cover, L.H.
31	1209149	6	Lock Plate
32	1209148	12	Lock Plate Bolt
33	1209147	6	Pin
34	1209146	6	Compensating Case Bolt & Nut
35	1209145	2	Bushing
36	1209144	2	Spacer Washer
37	1209096	1	Nut, Pinion Shaft

1209192-23

7/1/76

DRIVE UNIT ASSEMBLY  
MODEL 1200  
SEE FIGURES 9A-28 & 9B-28

Page 2 of 3

ITEM NUMBER	PART NUMBER	QTY.	DESCRIPTION
38	1209097	1	Spacer
39	1209098	1	Spacer
40	1209099	1	Oil Seal
41	1209124	1	Bearing Housing (Used on Drive Units With 6.14 Gear Ratio)
42	01505-73	8	Hex. Hd. Cap Screw, 3/8-16 NC x 1 3/4 Lg.
43	1209204	2	Anchor
44	0609106	2	Seal, Steering Band Rod
45	0109017	4	Lock Plate
46	1209103	1	Shim Pack
47	1209104	1	Bearing, Ball
48	1209143	1	Bearing, Roller
49	1209125	2	Gasket, Anchor
50	1209105	2	Link, Anchor
51	0609105	2	Spring
52	1209113	4	Lever, Steering
53	01501-5	4	Hex. Hd. Cap Screw, 1/4-20 NC x 5/8 Lg.
54	01554-6	4	Split Lock Washer, 1/4 Med.
55	1209114	2	Slave Cylinder
56	1209142	12	Bushing
57	1209115-2	2	Steering Band Assy.
58	1209123	1	Snap Ring (Used on Drive Units With 6.14 Gear Ratio)
59	1209120-3	1	End Yoke
60	01525-40	2	Elastic Stop Nut, 1/2-20 NF
61	1209121	2	Spacer
62	01500-72	8	Hex. Hd. Cap Screw, 3/8-24 NF x 1 1/2 Lg.
63	1209182-5	1	Drive Unit Case
64	01525-38	8	Elastic Stop Nut, 3/8-24 NF
65	1209107	2	Rod, Brake Band
66	01541-104	2	Cotter Pin, 1/8 dia. x 1 1/4 Lg.
67	01540-538	2	Clevis Pin, 3/4 x 3.156 Grip
68	01540-213	4	Clevis Pin, 3/8 x 1.594 Grip
69	01558-2	4	Flat Washer
70	01541-83	4	Cotter Pin, 3/32 dia. x 1 Lg.
71	01501-36	18	Hex. Hd. Cap Screw, 5/16-18 NC x 3/4 Lg.
72	01554-7	18	Split Lock Washer, 5/16 Med.
73	1209190	1	Drive Unit Cover
74	1209192	1	Gasket, Cover
75	1209141	2	Compensating Case Bushing
76	1209127	1	Gasket (Used on Drive Units With 5.44 Gear Ratio)

1209192-23

7/1/76

DRIVE UNIT ASSEMBLY  
MODEL 1200  
SEE FIGURES 9A-28 & 9B-28

Page 3 of 3

ITEM NUMBER	PART NUMBER	QTY.	DESCRIPTION
77	1209133	2	Push Rod
78	1209197	4	Dowel Pin
79	2109077	2	Spacer, 1/4 Thick
80	1209100	1	Bearing Stop (Used on Drive Units With 5.44 Gear Ratio)
81	1209101	1	Bearing Retainer (Used on Drive Units With 5.44 Gear Ratio)

1209192-23  
7/1/76

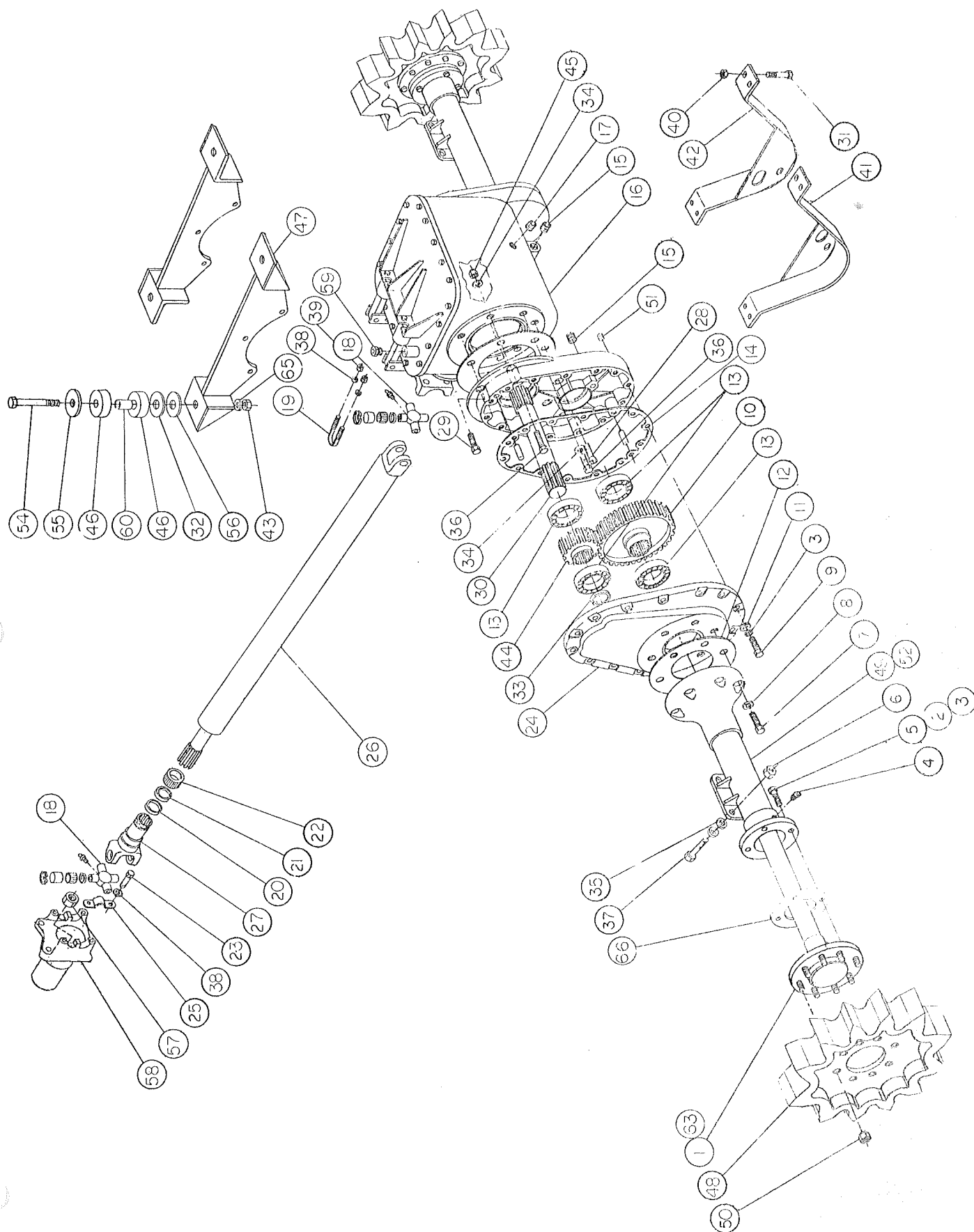

FIGURE 9-37

DRIVELINE TOP ASSEMBLY  
MODEL 1200  
SEE FIGURE 9-30

Page 1 of 2

ITEM NUMBER	PART NUMBER	QTY.	DESCRIPTION
1	2109143-2	2	Axle Assembly, Outboard (36" Track) (Includes Next 4 Items)
	1209067	1	Retainer Plate
	0101739	1	Bearing
	2109144	1	Bearing Retainer Collar
	01710-04	1	National Seal, Double Lip
2	01520-38	8	Nut, Hex. 3/8-24 NF (Called Out w/Item 5)
3	01554-8	36	Washer, Split Lock 3/8 Med.
4	01510-73	2	Set Screw, Socket Hd. 1/4-28 NF
5	01500-70	8	Cap Screw, Hex. Hd. 3/8-24 NF x 1 1/4 Lg.
6	01525-41	8	Elastic Stop Nut 9/16-18 NF
7	01501-192	12	Hex. Hd. Cap Screw 5/8-11 NC x 1 1/2 Lg.
8	01554-12	12	Washer, Split Lock 5/8 Med.
9	01505-73	28	Hex. Hd. Cap Screw 3/8-16 NC x 1 3/4 Lg.
10	1209186	2	Gear, 36 Tooth (2.40 Reduction Ratio)
11	01550-9	28	Washer, Flat 3/8 Small
12	1209194	2	Gasket, Axle Housing
13	1209195	8	Bearing
14	1209191	2	Gasket, Outboard Reduction Case
15	1209198	3	Fill Plug, Magnetic 3/4 NPT
16	1209092-23	1	Drive Unit Assembly
17	01618-35	1	Plug, Pipe Socket Hd. 3/4 NPT
18	0609042-3	2	Journal & Bearing Kit
19	1209091	2	U-Bolt
20	1209090-3	1	Washer, Cork
21	1209089-3	1	Washer, Steel
22	0609044	1	Cap, Dust
23	01501-42	4	Hex. Hd. Cap Screw 5/16-18 NC x 1 1/2 Lg.
24	1209180	2	Outboard Reduction Case, Outer
25	2109084	2	Retainer
26	2109085-3	1	Drive Shaft
27	1209088-3	1	Sleeve Yoke Assembly
28	1209229-3	4	Flat Hd. Cap Screw 5/8-11 NC x 2 1/2 Lg.
29	01505-195	2	Hex. Hd. Cap Screw 5/8-11 NC x 2 1/4 Lg.
30	1209187	2	Stub Shaft
31	01504-133	8	Hex. Hd. Cap Screw 1/2-20 NF x 1 3/4 Lg.
32	2109082-3	A/R	Shim, 11 Ga.
33	1209200	2	Ring, Retainer
34	2109075	18	Washer, Flat 5/8
35	01550-12	16	Washer, Flat 9/16-Small
36	01505-197	8	Hex. Hd. Cap Screw 5/8-11 NC x 2 3/4 Lg.
37	01504-163	8	Hex. Hd. Cap Screw 9/16-18 NF x 1 3/4 Lg.

1209253-1,-3

7/1/76

DRIVELINE TOP ASSEMBLY  
MODEL 1200  
SEE FIGURE 9-30

Page 2 of 2

ITEM NUMBER	PART NUMBER	QTY.	DESCRIPTION
38	01554-7	4	Hex. Nut 5/16-18 NC
40	01528-28	8	Uni-torque Lock Nut 1/2-20 NF
41	1209249-1	1	Reduction Housing Guard, L.H.
42	1209249-2	1	Reduction Housing Guard, R.H.
43	01525-39	4	Elastic Stop Nut 7/16-20 NF
44	1209185	2	Gear Pinion 15 Tooth (2.40 Reduction Ratio)
45	1209230	14	Conelock Lock Nut 5/8-11 NC
46	0607006	8	Insulator
47	1209246	2	Drive Unit Support Bracket
48	1209076-7	2	Drive Sprocket
49	1209210-3	2	Axle Housing (45 1/8" Track)
50	0205009	16	Lug Nut, 30 Degree 1/2-20 NF
51	01618-31	2	Socket Hd. Pipe Plug 1/8-27 NPT
52	1209210-1	2	Axle Housing (36" Track)
54	01500-111	4	Hex. Hd. Cap Screw 7/16-20 NF x 3 3/4 Lg.
55	0607015	4	Washer, Round
56	2109082-1	A/R	Shim, 16 Ga.
57		1	Hex. Hd. Nut (Ford #351165-58) 1/2-20 NF
58		1	Flange Yoke (Ford #DITZ 7089-C)
59	1209234	1	Breather
60	0607012	4	Sleeve
61	01618-36	1	Pipe Socket Hd. Plug 1-11 NPT (Not Shown)
62	2115044	1	Temperature Sending Unit (Not Shown)
63	2109143-1	2	Axle Assembly, Outboard (45 1/8" Track) (Includes Next 4 Items)
	1209067	1	Retainer Plate
	0101739	1	Bearing
	2109144	1	Bearing Retainer Collar
	01710-04	1	National Seal, Double Lip
64	2128383	1	Plug, Differential Temperature Sender (Not Shown)
65	01551-7	4	Washer, Flat 7/16 Lg.
66	1209069	2	Gasket

1209253-1,-3

7/1/76



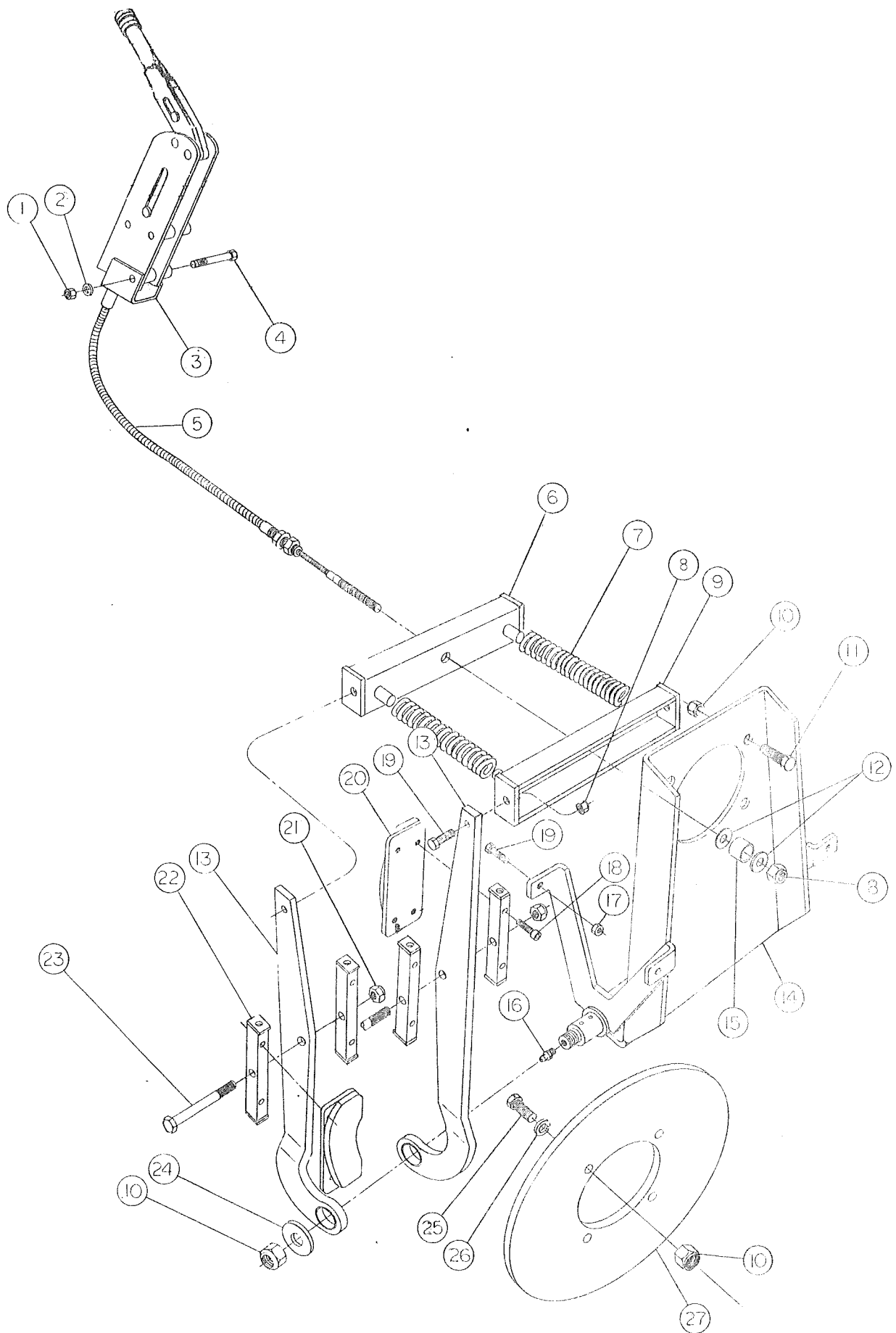

FIGURE 14-16  
(B-10-76)

DISC BRAKE ASSEMBLY  
MODEL 1200  
SEE FIGURE 14-16

Page 1 of 1

ITEM NUMBER	PART NUMBER	QTY.	DESCRIPTION
1	01520-37	3	Hex. Nut, 5/16-24 NF
2	01554-7	3	Split Lock Washer, 5/16 Med.
3	2114139	1	Hand Brake
4	01500-45	3	Hex. Hd. Cap Screw, 5/16-24 NF x 2 1/4 Lg.
5	1214054-3	1	Brake Cable
6	1214047-7	1	Cross Member
7	1214067	2	Spring
8	01525-38	5	Elastic Stop Nut, 3/8-24 NF
9	1214047-5	1	Crossmember
10	01525-4	10	Elastic Stop Nut, 1/2-20 NF
11	01500-132	4	Hex. Hd. Cap Screw, 1/2-20 NF x 1 1/4 Lg.
12	01551-6	2	Flat Washer, 3/8 Lg.
13	1214046	4	Arm
14	2114080-3	1	Mount Bracket Assembly
15	2114081	1	Spacer, Brake Cable
16	0101281	2	Grease Fitting
17	01521-38	4	Jam Nut, 3/8-24 NF
18	01502-348	16	Hex. Socket Hd. Cap Screw, 5/16-24 NF x 1 Lg.
19	01500-70	8	Hex. Hd. Cap Screw, 3/8-24 NF x 1 1/4 Lg.
20	1214051	4	Brake Pad Lining Assembly
21	01525-39	4	Elastic Stop Nut, 7/16-20 NF
22	1214048	8	Brake Pad Retainer
23	01500-107	4	Cap Screw, 7/16-20 NF x 2 3/4 Lg.
24	01551-8	2	Flat Washer, 1/2 Lg.
25	01504-131	4	Hex. Hd. Cap Screw, 1/2-20 NF x 1 3/8 Lg.
26	01552-10	4	Split Lock Washer, 1/2 Light
27	2114082	1	Disc Brake

1214063

7/1/76

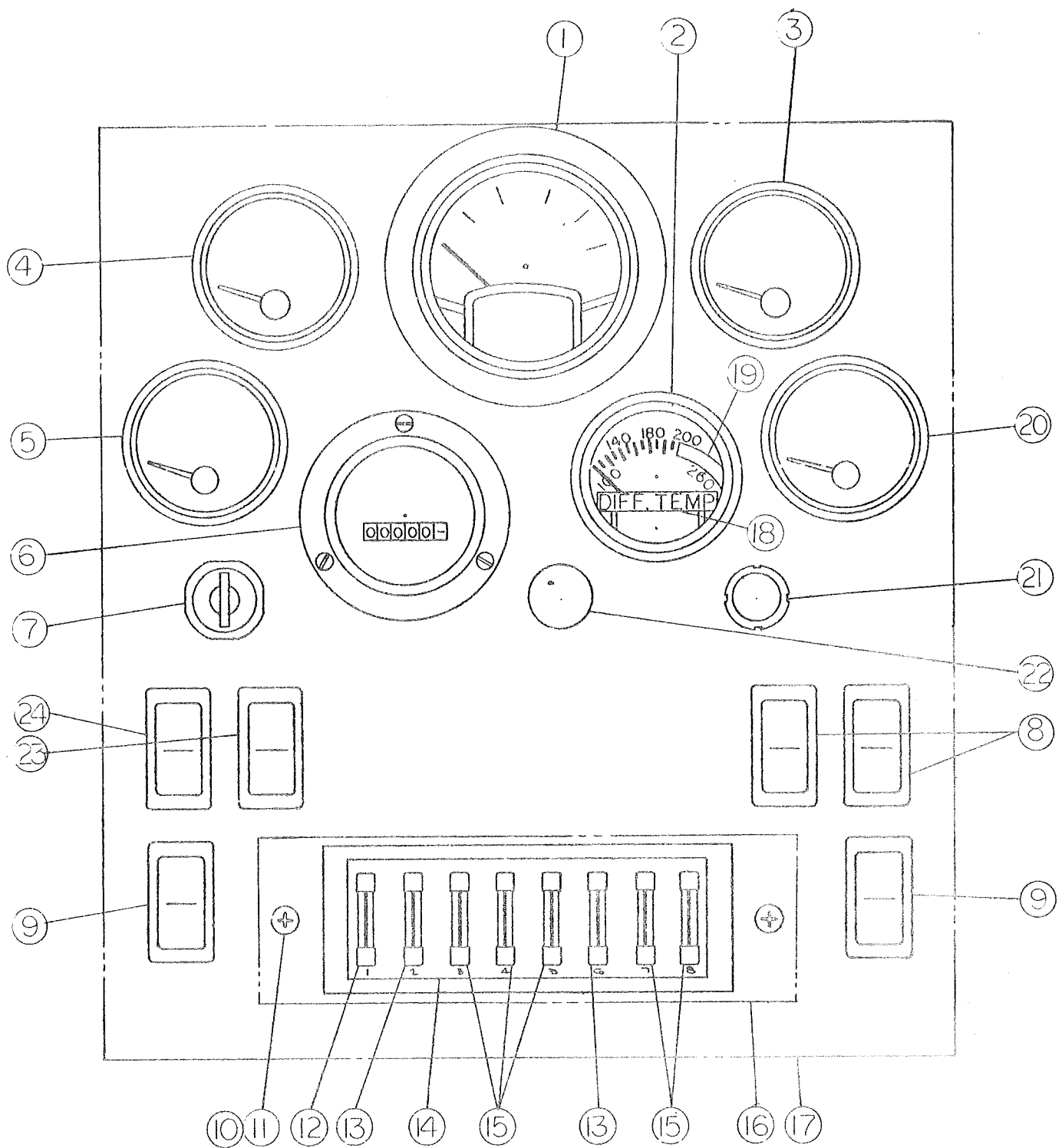

FUSES		
NO.	DESCRIPTION	AMP
1	EMERGENCY LIGHT INTERIOR LIGHT	50
2	HEATER	15
3	SPARE	
4	SPARE	
5	SPARE	
6	HEAD LIGHTS	15
7	WIPER L.H.	10
8	WIPER R.H.	10

FIGURE 15-35

## INSTRUMENT PANEL ASSEMBLY

MODEL 1200

Page 1 of 1

SEE FIGURE 15-35

ITEM NUMBER	PART NUMBER	QTY.	DESCRIPTION
1	2115038	1	Tachometer
2	2115042	1	Temp. Gauge-Differential Temp.
3	2115140-3	1	Temp. Gauge
4	2115137	1	Fuel Gauge
5	2115143-3	1	Oil Pressure Gauge
6	0119052	1	Hour Meter
7	1415058	1	Ignition Switch
8	2115151	2	Wiper Switch
9	2115155	2	Cover Blank
10	01513-76	2	Pan Hd. Machine Screw #10-24 NC x 1/2 Lg.
11	01554-5	2	Split Lock Washer, #10 Med.
12	0115024	1	Fuse, 30 Amp.
13	1315014	2	Fuse, 15 Amp.
14	3415008	1	Fuse Block, 8 Fuses
15	1315013	5	Fuse, 10 Amp.
16	1215101	1	Cover, Fuse
17	1215098	1	Instrument Panel
18		A/R	1/4 Wide, Black-Lable Tape (Dymo Brand or Equivalent)
19		A/R	1/8 Wide Red Vinyl Tape
20	2115139	1	Ammeter
21	1215088	1	Headlight Switch
22	2115063	1	Heater Switch
23	2115149	1	Interior Light Switch
24	2115152	1	Emergency Light Switch

1215112

7/1/76

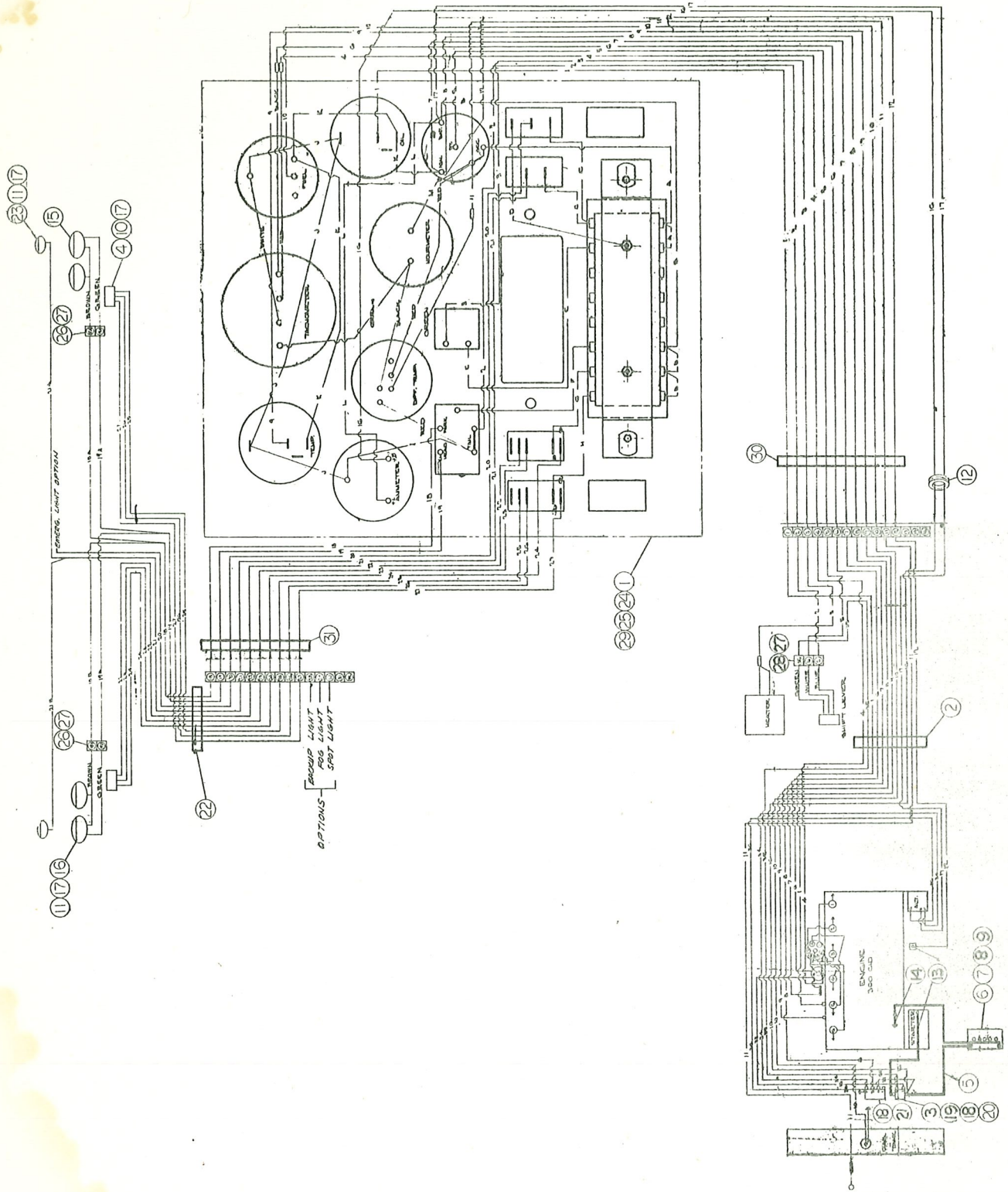

FIGURE 15-36

ELECTRICAL ASSEMBLY  
MODEL 1200  
SEE FIGURE 15-36

Page 1 of 1

ITEM NUMBER	PART NUMBER	QTY.	DESCRIPTION
1	1215112	1	Instrument Panel Assembly
2	1215108	1	Engine Harness Assembly
3	0115031	1	Switch, Solenoid
4	1215047-3	2	Motor, Windshield Wiper
5	1315007	2	Battery Cable
6	01532-4	2	Wing Nut, 1/4-20 NC
7	2115065	1	Battery Hold Down
8	2115064	1	Battery, 12 Volt
9	1415020	2	Battery Bolt, Hold Down
10	0101298	2	Rd. Hd. Machine Screw, #10-32 NF x 1 1/4 Lg.
11	0101407	8	Rd. Hd. Machine Screw, #10-32 NF x 1 1/2 Lg.
12	01700-24	1	Grommet
13	2115053	1	Cable, Starter
14	0115035	1	Cable, Engine Ground
15	1215023	1	Twin Headlight Assembly, R.H.
16	1215021	1	Twin Headlight Assembly, L.H.
17	0101337	10	Sems Nut, #10-32 NF
18	01500-3	4	Hex. Hd. Cap Screw 1/4-28 NF x 1/2 Lg.
19	01520-7	2	Hex. Nut, 5/16-18 NC
20	01552-7	2	Split Lock Washer, 5/16 Light
21	01551-4	4	Flat Washer, 1/4 Lg.
22	1215109	1	Cab Wiring Harness
23	2115080	2	Interior Light
24	01513-74	4	Machine Screw #10-24 x 3/8
25	01552-5	4	3/16 I.D. Split Lock Washer
26	01658-4	2	Nylon Connector, 2 Circuit (Receptacle)
27	01659-2	7	Terminal, Female
28	01658-6	1	Nylon Connector, 3 Circuit (Receptacle)
29	01525-1	2	Elastic Stop Nut #10-24 NC
30	1215110	1	Wiring Harness to Engine
31	1215111	1	Wiring Harness to Cab

1215102  
7/1/76

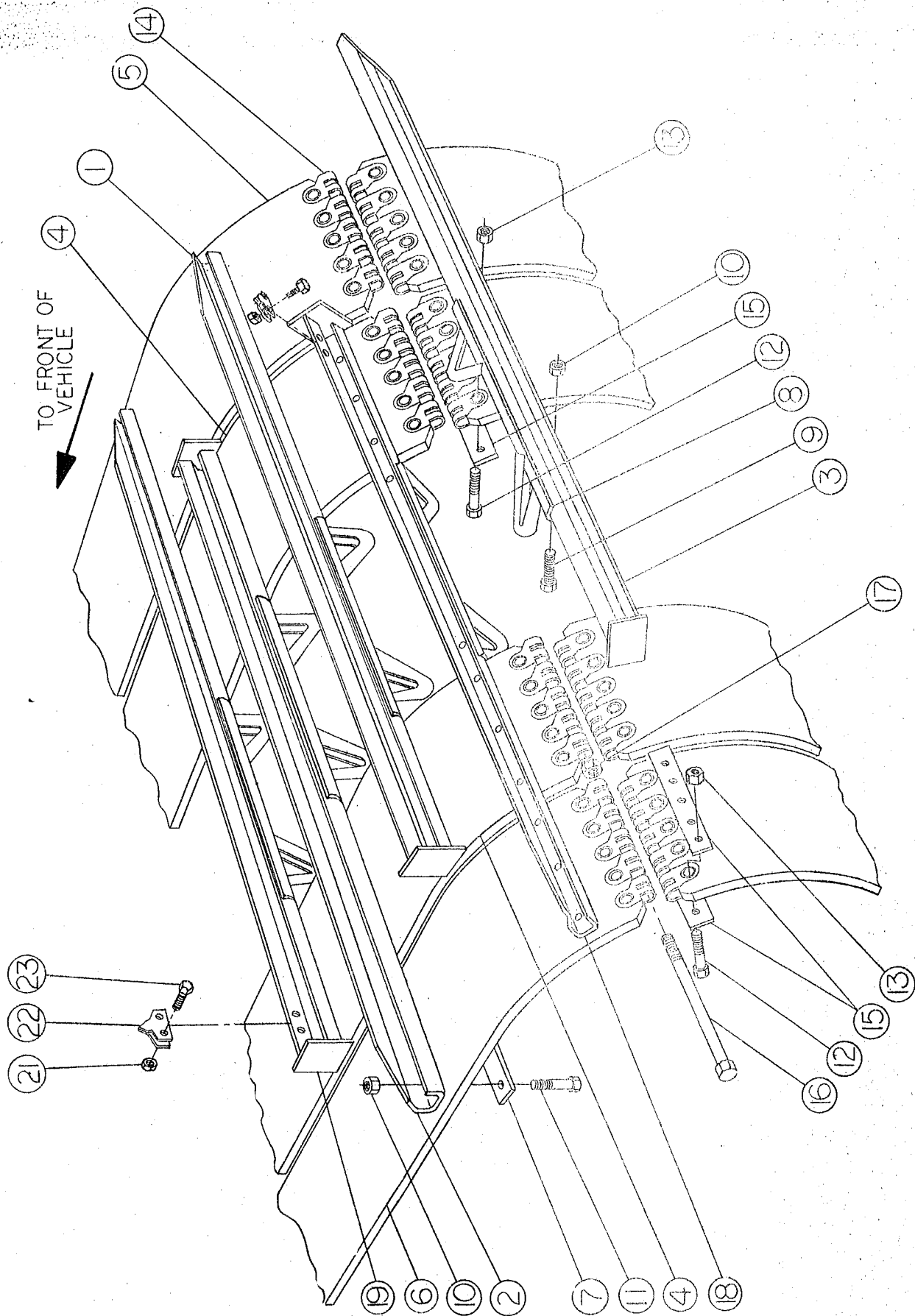

FIGURE 16-30

TRACK ASSEMBLY, INTERMEDIATE PROFILE, 73 CLEAT, 45 1/8" WIDE

MODEL 1200

Page 1 of 1

SEE FIGURE 16-30

ITEM NUMBER	PART NUMBER	QTY.	DESCRIPTION
1	1216238-2	36	Cleat, R.H.
2	1216238-1	36	Cleat, L.H.
3	1216238-3	1	Lacing Cleat
4	1216227-1	2	Belt, 8"
5	1216227-3	1	Belt, 8"
6	1216227-5	1	Belt, 8"
7	2116081	216	Backing Plate
8	2116064	73	Tire Guide
9	01504-96	146	Hex. Hd. Cap Screw, (Gr. 8) 7/16-20 NF x 3/4 Lg.
10	01524-24	794	Uni-torque Lock Nut 7/16-20 NF
11	01504-100	648	Hex. Hd. Cap Screw, (Gr. 8) 7/16-20 NF x 1 1/4 Lg.
12	01504-70	40	Hex. Hd. Cap Screw, (Gr. 8) 3/8-24 NF x 1 1/4 Lg.
13	01524-23	40	Uni-torque Lock Nut 3/8-24 NF
14	2116035	8	Belt Lacing
15	2116102	13	Belt Lacing Backing Plate
16	2116043	4	Hex. Hd. Cap Screw 5/16-24 NF x 8 Lg.
17	01525-37	4	Elastic Stop Nut 5/16-24 NF

WITH OPTIONAL ICE CAULKS

18	1216238-5	36	Cleat, L.H. W/Ice Caulk Holes
19	1216238-4	36	Cleat, R.H. W/Ice Caulk Holes
20	1216238-6	1	Lacing Cleat, W/Ice Caulk Holes (Not Shown)
21	01525-38	72	Elastic Stop Nut, 3/8-24 NF
22	2116104	36	Ice Caulk
23	01504-68	72	Cap Screw, 3/8-24 NF x 1" Lg.

1216240-1

7/1/76



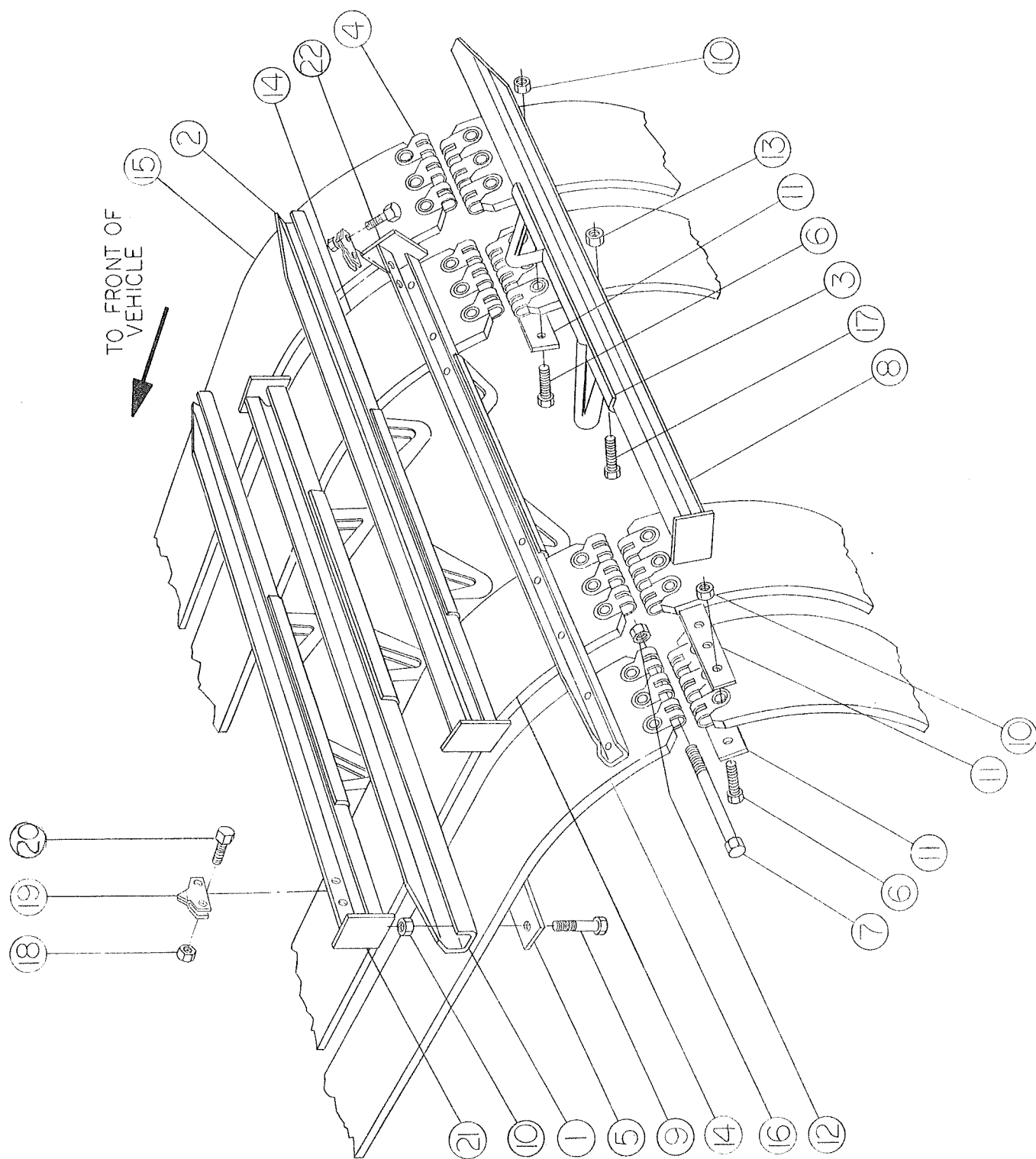

FIGURE 16-31

TRACK ASSEMBLY, 73 CLEAT, INTERMEDIATE PROFILE, 36" WIDE

MODEL 1200

Page 1 of 1

SEE FIGURE 16-31

ITEM NUMBER	PART NUMBER	QTY.	DESCRIPTION
1	1216236-1	36	Cleat, L.H.
2	1216236-2	36	Cleat, R.H.
3	2116064	73	Tire Guide, 1 1/2"
4	1216106	8	Belt Lacing
5	1216235	216	Backing Plate
6	01504-70	24	Hex. Hd. Cap Screw (Gr. 8) 3/8 x 24 NF x 1 1/4 Lg.
7	01504-56	4	Hex. Hd. Cap Screw (Gr. 8) 5/16 x 24 NF x 5 Lg.
8	1216236-3	1	Lacing Cleat, R.H.
9	01504-100	432	Hex. Hd. Cap Screw (Gr. 8) 7/16 x 20 NF x 1 1/4 Lg.
10	01524-23	24	Uni-torque Lock Nut, 3/8 x 24 NF
11	2116101	13	Belt Lacing Backing Plate
12	01525-37	4	Elastic Stop Nut, 5/16-24 NF
13	01524-24	578	Uni-torque Lock Nut, 7/16-20 NF
14	1216228-15	2	Belting, 5"
15	1216228-11	1	Belting, 5"
16	1216228-13	1	Belting, 5"
17	01504-96	146	Hex. Hd. Cap Screw, 7/16-20 NF x 3/4 Lg.

WITH OPTIONAL ICE CAULKS

18	01525-38	72	Elastic Stop Nut, 3/8-24 NF
19	2116104	36	Ice Caulk
20	01504-68	72	Cap Screw, 3/8-24 NF x 1" Lg.
21	1216236-4	36	Cleat, R.H., W/Ice Caulk Holes
22	1216236-5	36	Cleat, L.H., W/Ice Caulk Holes
23	1216236-6	1	Lacing Cleat W/Ice Caulk Holes (Not Shown)

1216237

7/1/76

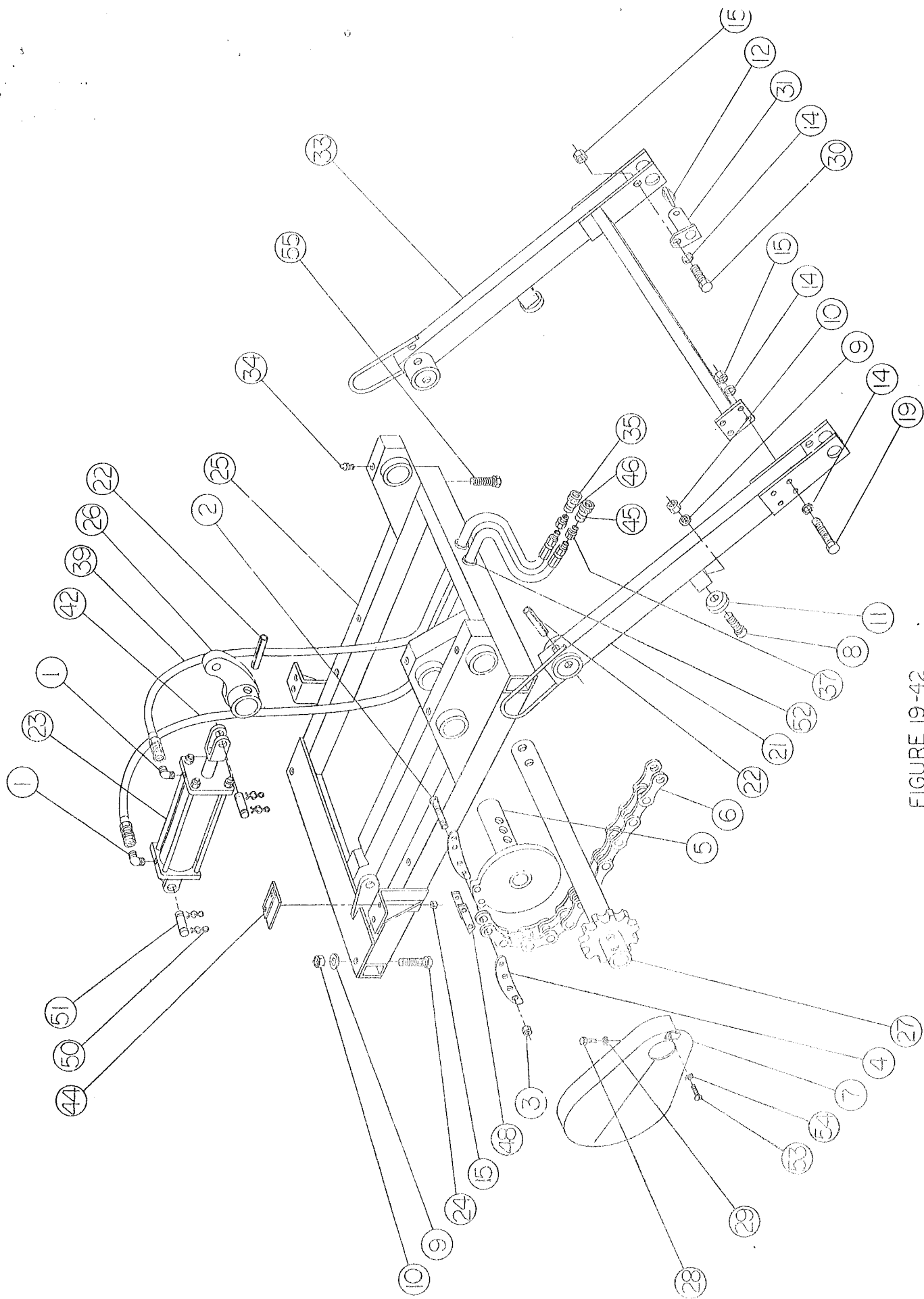

FIGURE 19-42

## LIFT FRAME ASSEMBLY MODELS 1201 &amp; 1202

MODEL 1200

Page 1 of 1

SEE FIGURE 19-42

ITEM NUMBER	PART NUMBER	QTY.	DESCRIPTION
1	01611-9	2	Adapter, 1/2-14 to 3/4-16
2	2119052	4	LaMalloy Cap Screw, 7/16-20 NF x 2 1/4 Lg.
3	2119068	4	M-F Uni-torque Lock Nut, 7/16-20 NF
4	2119046	2	Link
5	2119011	1	Sprocket, Large
6	2119014	1	Chain
7	2119018	1	Cover
8	2119050	2	Allen Hd. Screw, 1/2-20 NF x 1 Lg.
9	01550-11	8	Small Flat Washer, 1/2
10	01525-40	8	Elastic Stop Nut, 1/2 x 20 NF
11	0102018	2	Insulator
12	1219148	2	Klik Pin
14	01551-6	6	Large Flat Washer, 3/8
15	01525-38	6	Elastic Stop Nut, 3/8 x 24 NF
19	01500-81	4	Hex. Hd. Cap Screw, 3/8 x 24 NF x 3 3/4 Lg.
21	2119002-3	1	Arm, Lift Frame, L.H.
22	2119012	7	Spirol Pin, 5/8 Dia. x 4 Lg.
23	2119016	1	Hydraulic Cylinder
25	2119005	1	Mount Frame, Lift Frame
26	2119010	1	Arm
27	2119015	1	Torque Tube
28	01513-96	3	Pan Hd. Machine Screw, 1/4-20 NC x 1/2 Lg.
29	01555-5	3	Star Lock Washer, 1/4
30	01500-70	2	Hex. Hd. Cap Screw, 3/8-24 NF x 1 1/4 Lg.
31	2119051	2	Pivot Pin
33	2119003-3	1	Lever Arm, R.H.
34	0101281	4	Grease Fitting, 1/4 x 28 NF
35	1228180	2	Coupling
37	01629-7	2	Pipe Fitting Bushing
39	1228116-75	1	Hydraulic Hose (Model 1201 Only)
40	1228116-77	1	Hydraulic Hose (Model 1202 Only)
42	1228116-76	1	Hydraulic Hose (Model 1201 Only)
43	1228116-78	1	Hydraulic Hose (Model 1202 Only)
44	2119036	2	Bump Stop Assembly
45	1228265-2	1	Tag-Black
46	1228265-5	1	Tag-Yellow
48	2119069	2	Spacer
49	01500-151	6	Hex. Hd. Cap Screw, 1/2-20 NF x 7 1/2 Lg.
50	1219283	4	Hair Pin Clip
51	1219384	2	Clevis Pin
53	01512-76	1	Pan Hd. Machine Screw #10-32 NF x 1/2 Lg.
54	01555-4	1	Star Lock Washer, #10
52	01700-144	4	Grommet
55	01500-134	2	Hex. Hd. Cap Screw, 1/2-20 NF x 2 Lg.

2119001-3,-5

7/1/76

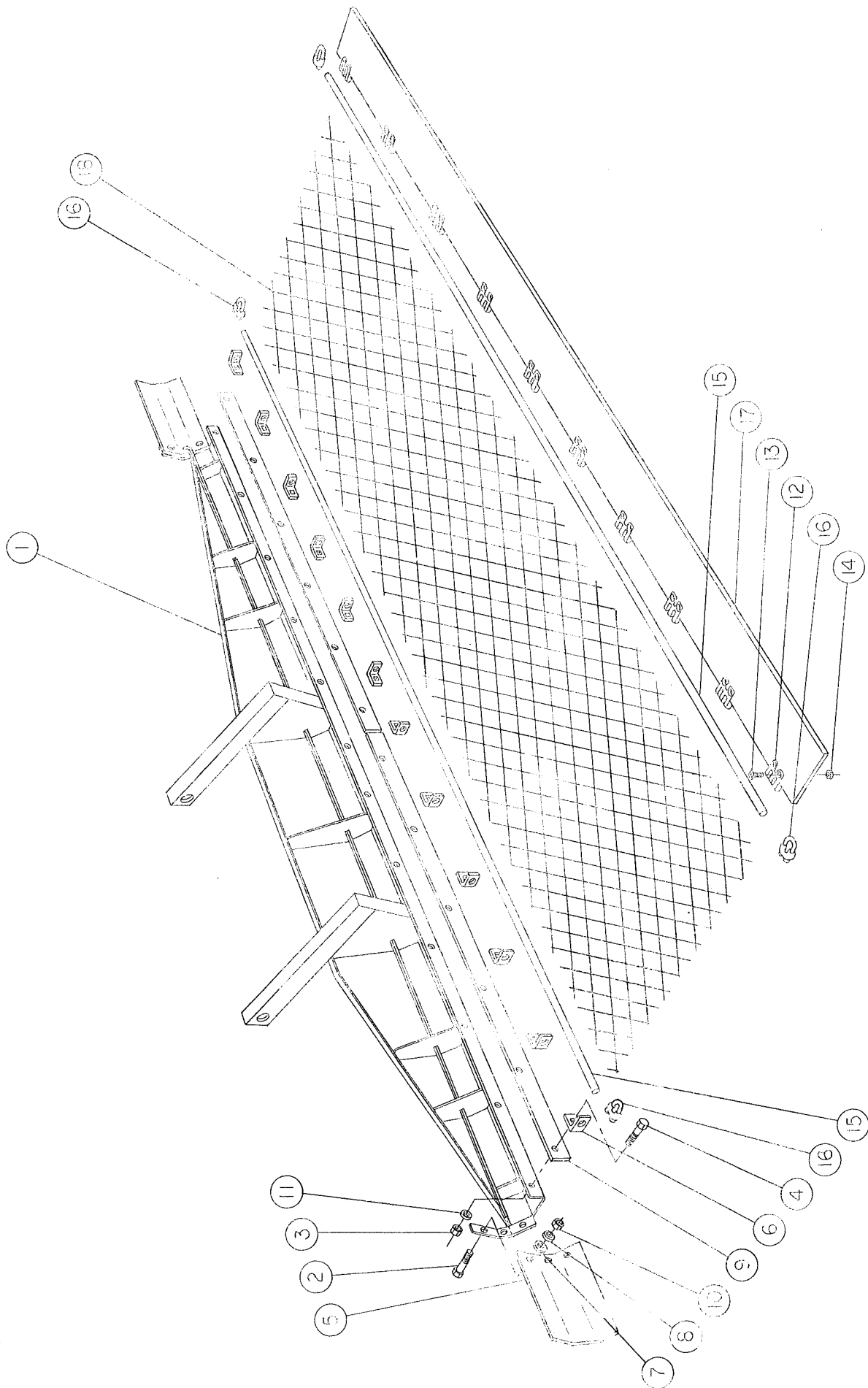

FIGURE 19-36

COMPACTOR BAR AND DRAG ASSEMBLY  
MODEL 1200  
SEE FIGURE 19-43

Page 1 of 1

ITEM NUMBER	PART NUMBER	QTY.	DESCRIPTION
1	1219359	1	Compactor Bar Weld Assembly
2	01500-72	6	Hex. Hd. Cap Screw, 3/8-24 NF x 1 1/2 Lg.
3	01520-37	9	Hex. Nut, 5/16-24 NF
4	01500-40	9	Hex. Hd. Cap Screw, 5/16-24 NF x 1 1/4 Lg.
5	2119148	2	End Flap
6	1219360	8	Tab
7	01551-8	6	Washer, Flat 1/2 Lg.
8	01551-6	6	Washer, Flat 3/8 Lg.
9	1219369	1	Blade
10	01524-23	6	Uni-torque Lock Nut, 3/8-24 NF
11	01552-7	9	Split Lock Washer, 5/16 Light
12	1216016	11	Hinge Plate
13	1216014	22	Mounting Bolt
14	1216015	22	Mounting Nut
15	2119035	2	Cable, 5/16 Dia., 154" Long
16	0101815	4	Clip, Cable
17	2119031-1	1	Belt Section, 8 x 154
18	2119032-1	2	Chain Link Fence, 36 x 78

1219366 & 2119030  
7/1/76

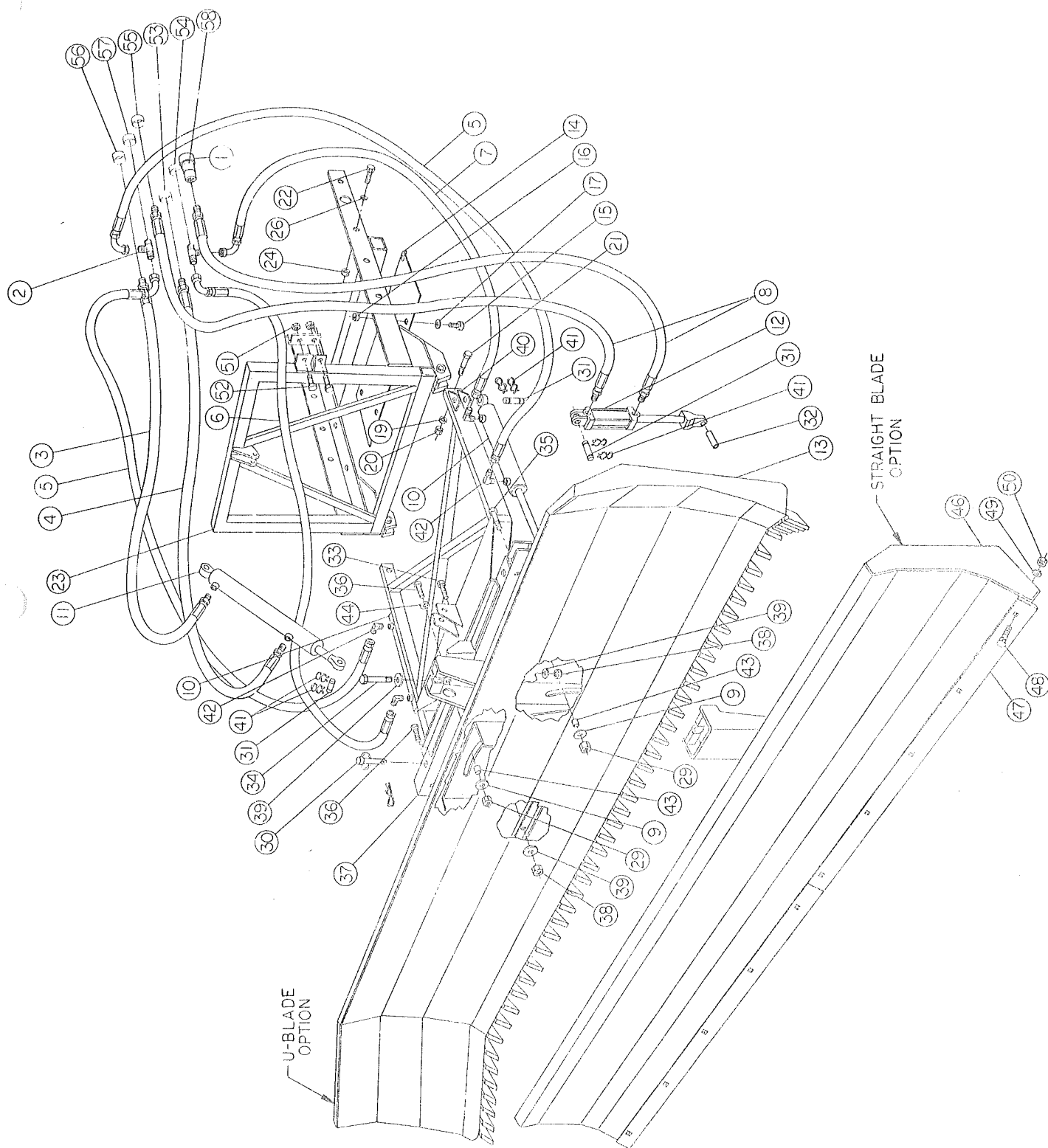

FIGURE 19-44

SNOWPLOW ASSEMBLY  
MODEL 1200.  
SEE FIGURE 19-44

Page 1 of 2

ITEM NUMBER	PART NUMBER	QTY.	DESCRIPTION
1	1228180	6	Coupling
2	2128143-4	2	Male Branch Tee
3	2128052-201	1	Hose
4	2128052-202	1	Hose
5	2128052-38	2	Hose
6	2128052-204	1	Hose
7	2128052-205	1	Hose
8	2128052-203	2	Hose
9	1219405-1	3	Washer, 1/4 Thick
10	1219236	2	Hydraulic Cylinder
11	1228070	1	Hydraulic Cylinder
12	1219272	1	Hydraulic Cylinder
13	1219489-1	1	"U" Blade Snowplow (3- and 4-Way 'U' Blade Only)
14	2119154	1	Cover Plate
15	01501-9	4	Hex. Hd. Cap Screw, 1/4-20 NC x 1 1/8 Lg.
16	01520-6	2	Hex. Nut, 1/4-20 NC
17	01553-6	4	Lock Washer
19	01550-16	4	Flat Washer, 1" SAE
20	01525-49	2	Elastic Stop Nut 1-12 NF
21	1219275	2	Hex. Hd. Cap Screw, 1-12 NF x 6 1/2 Lg.
22	01500-192	16	Hex. Hd. Cap Screw, 5/8-18 NF x 1 1/2 Lg.
23	1219490-1	1	Mount, Snowplow
24	01520-42	16	Hex. Nut, 5/8-18 NF
26	01553-8	16	Split Lock Washer
29	01527-44	3	Elastic Stop Nut, 3/4-16 NF
30	1219337	2	Pin, Big Orange
31	1219284	5	Pin
32	1219274-3	1	Tube
33	01500-350	1	Hex. Hd. Cap Screw, 1 1/4-12 NF x 3 1/2 Lg.
34	1219287	1	Hex. Hd. Cap Screw, 1 1/4-12 NF x 7 Lg.
35	01500-233	1	Hex. Hd. Cap Screw, 3/4-16 NF x 4 1/4 Lg.
36	01500-223	2	Hex. Hd. Cap Screw, 3/4-16 NF x 1 3/4 Lg.
37	1219267	1	Snowplow Mount
38	01525-47	2	Elastic Stop Nut, 1 1/4-12 NF
39	01551-14	3	Flat Washer, 1 1/4 Lg.
40	1219268	1	Yoke, Tilting Snowplow
41	1219283	10	Hair Pin Clips
42	01611-9	4	Adapter
43	1219406	3	Spacer Tube
46	1219266-1	1	Straight Blade, 10'

1219491-1,-3,-5,-7  
7/1/76



SNOWPLOW ASSEMBLY  
MODEL 1200  
SEE FIGURE 19-44

Page 2 of 2

ITEM NUMBER	PART NUMBER	QTY.	DESCRIPTION
47	1219063	2	Cutting Edge
48	01506-123	10	Sq. neck Carriage Bolt, 5/8-11 NC x 1 1/2 Lg.
49	01554-12	10	Split Lock Washer, 5/8 Med.
50	01520-12	10	Hex. Nut, 5/8-11 NC
51	01525-40	4	Elastic Stop Nut, 1/2-20 NF
52	01500-130	4	Hex. Hd. Cap Screw, 1/2-20 NF x 1 1/4 Lg.
53	1228265-1	1	Tag-Aluminum
54	1228265-2	1	Tag-Black
55	1228265-3	1	Tag-Blue
56	1228265-4	1	Tag-Green
57	1228265-5	1	Tag-Yellow
58	1228265-6	1	Tag-Red
59	1219266-3	1	Straight Blade, 12' (12' Straight Blade Only)
60	1219543	2	Cutting Edge (12' Straight Blade Only)
61	1219547	1	Mount, Snowplow (Not Shown) (4-Way 'U' Blade Only)
62	1219513	1	Pivot (Not Shown) (4-Way 'U' Blade Only)
63	1219512	1	Hydraulic Cylinder (Not Shown) (4-Way 'U' Blade Only)
64	1219490-3	1	Frame, Snowplow Mount (Not Shown) (4-Way 'U' Blade Only)

1219491-1,-3,-5,-7  
7/1/76

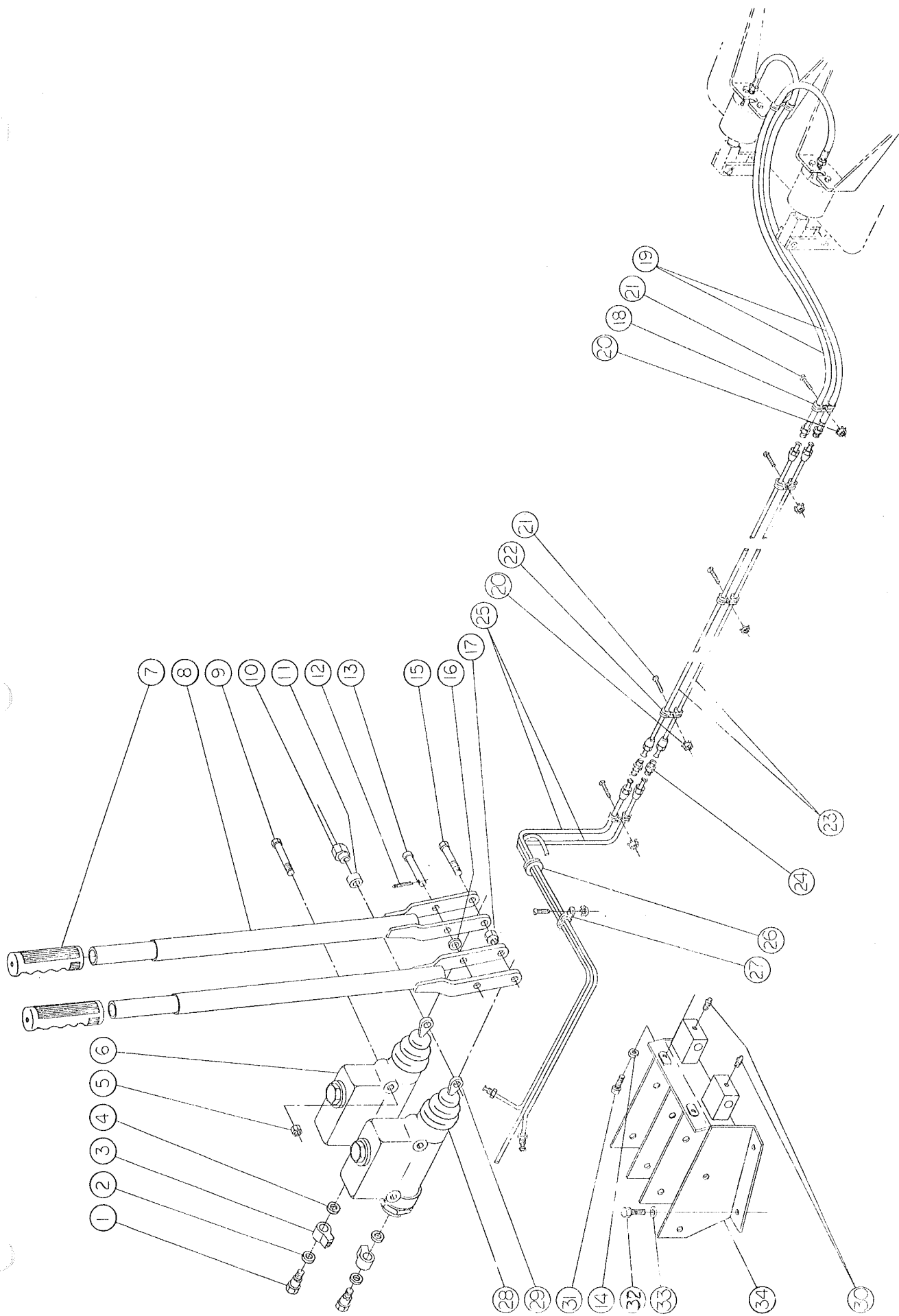

FIGURE 22-33  
(1200 SERIES)

STEERING SYSTEM  
MODEL 1200  
SEE FIGURE 22-33

Page 1 of 1

ITEM NUMBER	PART NUMBER	QTY.	DESCRIPTION
1	0101443	2	Connector Bolt
2	0101445	2	Gasket
3	0101444	2	Connector, Master Cylinder
4	0101446	2	Gasket
5	01525-38	4	Elastic Stop Nut, 3/8-28 NF
6	1222027	2	Master Cylinder Assembly
7	0222008	2	Grip, Control Lever
8	1222007	2	Lever, Steering Control
9	01500-79	4	Hex. Hd. Cap Screw, 3/8-28 NF x 1 3/4 Lg.
10	1222040	2	Eccentric Adjustment
11	1222041	2	Spacer
12	01541-83	2	Cotter Pin, 3/32 x 1 Lg.
13	01540-362	2	Clevis Pin, 1/2 x 2.156 Grip
14	01521-7	2	Jam Nut, 5/16-18 NC
15	01501-76	2	Hex. Hd. Cap Screw, 3/8-16 NC x 2 1/2 Lg.
16	01550-11	2	Flat Washer, 1/2-Saml1
17	01527-5	2	Elastic Stop Nut, 3/8-16 NC Thin
18	01705-8	4	Line Clamp
19	1222012	2	Hose Assembly, Steering
20	0101337	12	Sems Nut, #10-32 NF
21	0101402	12	Rd. Hd. Machine Screw, #10-32 NF x 3/4 Lg.
22	01705-3	6	Line Clamp
23	1222009-1	2	Hydraulic Line Assembly
24	0101502	2	Union, 37° SAE Flare
25	1222039	2	Hydraulic Line Assembly
26	01700-63	1	Grommet
27	0101462	1	Line Clamp
28	1222029	2	Boot
29	1222028	2	Push Rod
30	0101281	2	Grease Fitting
31	01503-349	2	Socket Hd. Cap Screw, 5/16-18 NC x 1 1/4 Lg.
32	01500-6	4	Hex. Hd. Cap Screw, 1/4-28 NF x 3/4 Lg.
33	01554-6	4	Split Lock Washer, 1/4 Med.
34	1222042	1	Master Cylinder Mount

1222043

7/1/76

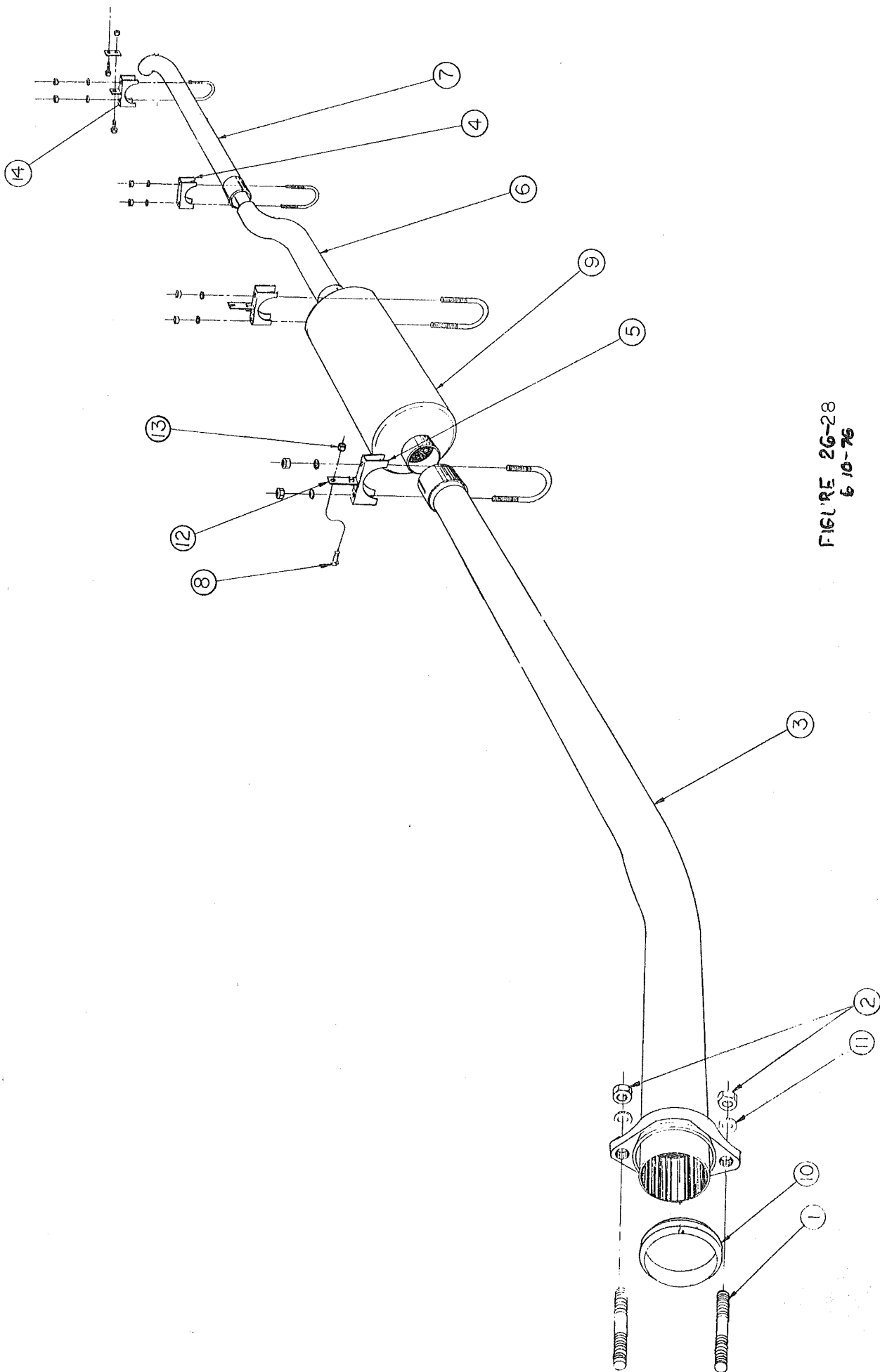

FIGURE 26-28  
6-10-76

EXHAUST SYSTEM  
MODEL 1200  
SEE FIGURE 26-28

Page 1 of 1

ITEM NUMBER	PART NUMBER	QTY.	DESCRIPTION
1	1226026	2	Studs
2	01520-39	2	Hex. Nut 7/16-20 NF
3	1226054	1	Header Pipe
4	0726001	1	Clamp
5	1226058	2	Clamps
6	1226068	1	'S' Section
7	1226056	1	Tail Pipe
8	01500-36	5	Hex. Hd. Cap Screw, 5/16-24 NF x 3/4 Lg.
9	2126048	1	Muffler Mod.
10	0626014	1	Gasket
11	01551-7	2	Flat Washer, 7/16 Large
12	1226057	2	Tab
13	01524-22	5	Uni-torque Lock Nut, 5/16-24 NF
14	1226063	1	Clamp, Modified

1226053  
7/1/76

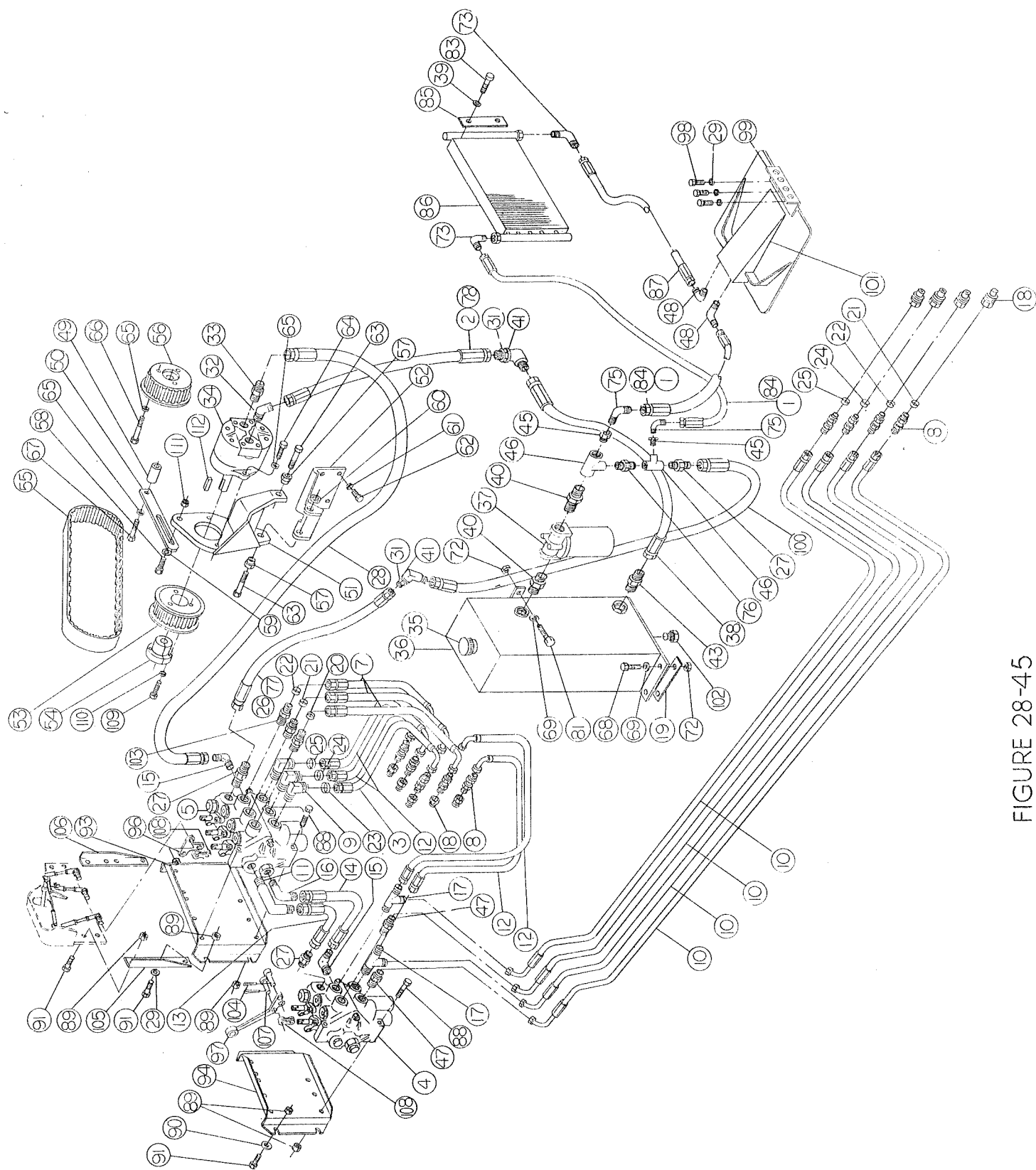

HYDRAULIC SYSTEM 1201 & 1202 CAB  
MODEL 1200  
SEE FIGURE 28-45

Page 1 of 3

ITEM NUMBER	PART NUMBER	QTY.	DESCRIPTION
1	2128052-195	1	Hose, Hydraulic, 3/8" x 120" Long, 9/16 JIC
2	2128052-209	1	Hose, Hydraulic 1" x 33" Long, 1 5/16 JIC
3	1228115-41	1	Hose, Hydraulic, 1/2" x 13" Long
4	1228151-4	1	Control Valve
5	1228151-6	1	Control Valve
7	1228115-42	3	Hose, Hydraulic 1/2" x 15" Long
8	0101934	12	Bulkhead, Connector
9	01611-9	3	Adaptor Elbow 90°, 1/2 NPTM-3/4 JIC
10	1228115-38	4	Hose, Hydraulic 1/2"-185" Long
11	1228193-1	1	Adapter, Long Elbow, 3/4 NPTM-1 1/16 JIC
12	1228115-43	4	Hose, Hydraulic, 19" Long
13	2128052-208	1	Hose, Hydraulic, 3/4" x 17" Long
14	2128052-207	1	Hose, Hydraulic, 3/4" x 17" Long
15	01611-13	2	Adapter-Elbow, 90°, 3/4 NPTM-1 1/16 JIC
16	01611-12	1	Adapter-Elbow, 90°, 1/2 NPTM-1 1/16 JIC
17	01650-9	2	Tee, 1/2 NPT-3/4 JIC-3/4 JIC
18	2128047	12	Coupler, Male
19	1228277	1	Spacer
20	2128265-6	1	Marker (Red)
21	2128265-5	2	Marker (Yellow)
22	2128265-4	2	Marker (Green)
23	2128265-3	1	Marker (Blue)
24	2128265-2	2	Marker (Black)
25	2128265-1	2	Marker (Alum.)
26	2128052-211	1	Hose, Hydraulic 3/4 x 51" Long, 1 1/16 JIC
27	01615-15	2	Adapter 3/4 NPT-1 1/16 JIC
28	1228115-39	1	Hose, Hydraulic
29	01554-7	7	Split Lock Washer, 5/16 Med.
30	01650-6	1	Bulkhead, 90°, 3/4" Tube-1 1/16 JIC
31	01650-7	1	Bulkhead, 90°, 1" Tube-1 5/16 JIC
32	01565-1	1	45° Elbow/'0' Ring
33	1228202	1	Adaptor
34	1228127	1	Hydraulic Pump
35	1228190	1	Filler Cap
36	1228264	1	Hydraulic Tank
37	1228200-1	1	Filter
38	2128052-210	1	Hose, Hydraulic 1" x 22" Long 1 5/16 JIC
39	01554-6	4	Lock Washer, 1/4 Med.
40	01617-10	2	Pipe Fitting 3/4 NPT/3/4 NPT
41	01551-15	1	Washer, Flat 1 3/8 Large
42	01551-13	2	Washer, Flat 1 1/8 Large
43	01615-16	1	Adapter
45	01629-10	2	Bushing

1228261-1,-3

7/1/76

## HYDRAULIC SYSTEM 1201 &amp; 1202 CAB

MODEL 1200

Page 2 of 3

SEE FIGURE 28-45

ITEM NUMBER	PART NUMBER	QTY.	DESCRIPTION
46	01619-5	2	Tee 3/4-14 NF
47	01615-10	1	Adapter, 1/2 NPTM-3/4 JIC
48	01650-21	2	Swivel, 90
49	1228252	1	Spacer
50	1228240	1	Adjusting Strap
51	1228244	1	Mount, Hydraulic Pump
52	1228239	1	Mounting Bracket, Hydraulic Pump
53	2128198	1	Pulley, Timing Belt
54	2128199	1	Bushing
55	1228241	1	Timing Drive Belt
56	1228238	1	Sprockets, Timing Belt
57	1428008-3	2	Eccentric Adjusting Nut
58	01500-96	1	Capscrew, 7/16-20 NF x 3/4 Lg.
59	01551-7	1	Flat Washer, 7/16 Lg.
60	01550-11	4	Flat Washer, 1/2 Med.
61	01554-9	4	Split Lock Washer, 7/16 Med.
62	01501-100	4	Capscrew, 7/16-14 NC x 1 1/4 Lg.
63	01501-134	2	Capscrew, 1/2-13 NC x 2 Lg.
64	01501-68	2	Capscrew, 3/8-16 NC x 1 Lg.
65	01554-8	6	Split Lock Washer, 3/8 Med.
66	01501-76	3	Capscrew, 3/8-16 NC x 2 1/2 Lg.
67	01501-73	1	Capscrew, 3/8-16 NC x 1 3/4 Lg.
68	01501-12	2	Capscrew, 1/4-20 NC x 1 1/2 Lg.
69	01551-4	4	Flat Washer, 1/4 Large
70	01700-72	1	Grommet, 1 1/2 I.D. (Not Shown)
71	01700-74	1	Grommet, 1 3/4 I.D. (Not Shown)
72	01524-1	4	Uni-torque Lock Nut, 1/4-20 NC
73	01611-7	2	Adapter, 90° Elbow, 1/2 NPT-9/16 JIC
75	01611-7	2	Adapter, Elbow, 1/2-18 NPT 9/16-18 JIC
76	1228266	1	Orifice Adaptor
77	2128052-213	1	Hose, Hydraulic 3/4" x 83" Long 1 1/16 JIC
78	2128052-214	1	Hose, Hydraulic 65" Long
79	1228276	1	Shroud, Hydraulic Hose (Not Shown)
80	01517-35	1	Screw, Tapping #10 x 3/4 (Not Shown)
81	01501-6	2	Capscrew, 1/4-20 NC x 3/4 Lg.
82	01553-6	2	Split Lock Washer, 1/4 Heavy
83	01501-12	4	Capscrew, 1/4-20 NC x 1 1/2 Lg.
84	2128052-212	1	Hose Hydraulic, 150" Long
85	2106134	2	Clamp
86	2125050-11	1	Cooler
87	2128052-196	1	Hose, Hydraulic, 3/8 ID/ 9/16 JIC 182" Long

1228261-1,-3

7/1/76



HYDRAULIC SYSTEM 1201 & 1202 CAB  
MODEL 1200  
SEE FIGURE 28-45

Page 3 of 3

ITEM NUMBER	PART NUMBER	QTY.	DESCRIPTION
88	01500-46	6	Capscrew 5/16-24 NF x 2 1/2 Lg.
89	01528-25	4	Uni-torque Lock Nut, 5/16-24 NF
90	01551-5	4	Flat Washer, 5/16 Large
91	01500-36	12	Capscrew, 5/16-24 NF x 3/4 Lg.
93	1228278	1	Mount Bracket Valve and 'T' Handle
94	1228156	1	Bracket, Valve Mounting
96	1228275	3	Link, Pivot
97	1228157	2	Valve Handle
98	01501-37	3	Capscrew, 5/16-18 NC x 7/8 Lg.
99	1226070	1	Mounting Plate
100	1228052-227	1	Hose, Hydraulic, 3/4" x 32" Long 1 1/16 JIC
101	2109138	1	Lid, Coil Cooling
102	01618-34	1	Plug, Socket Hd., 1/2-14 NPT
103	01655-13	3	Adapter, 1/2 NPT-3/4 JIC
104	1228251	5	Cotter Pin (Included W/Item 5)
105	1228274-01	1	Tee Handle Mount Bracket, L.H.
106	1228274-02	1	Tee Handle Mount Bracket, R.H.
107		4	Clevis Pin, Gressen Part #1857 (Supplied W/Item 5)
108	1228250	5	Link (Supplied W/Item 5)
109	01501-14	3	Hex. Hd. Capscrew, 1/4-20 NC x 1 7/8 Lg.
110	01554-6	3	Split Lock Washer, 1/4 Med.
111	01525-39	1	Elastic Stop Nut, 7/16-20 NF
112	0114005	1	Key

1228261-1,-3  
7/1/76

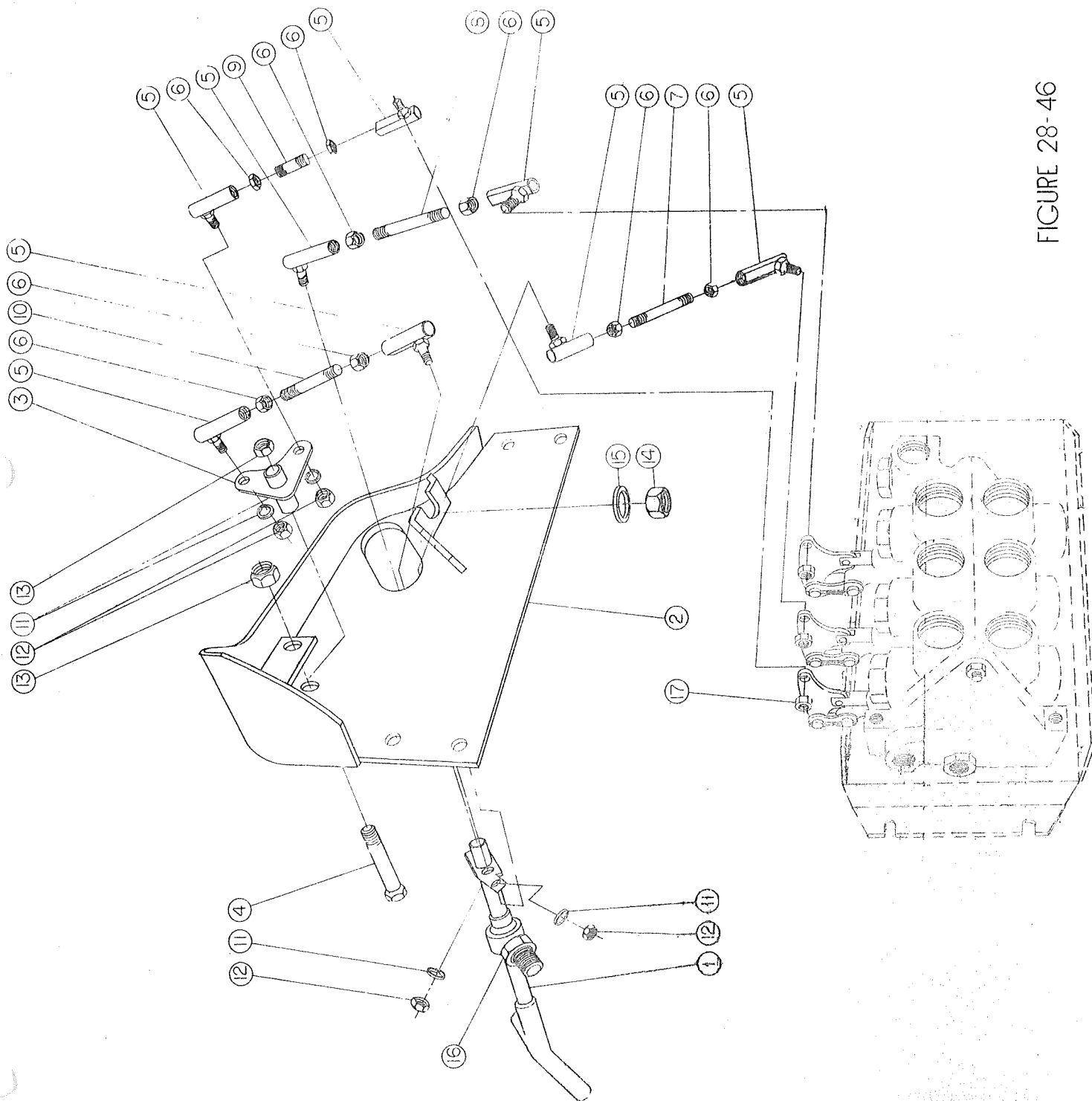

FIGURE 28-46

CONTROL CONSOLE TEE HANDLE ASSEMBLY  
MODEL 1200  
SEE FIGURE 28-46

Page 1 of 1

ITEM NUMBER	PART NUMBER	QTY.	DESCRIPTION
1	1228267	1	Tee Handle Assembly
2	1228268	1	Body, Tee Handle
3	1228269	1	Pivot
4	01501-79	1	Hex. Hd. Cap Screw, 3/8-16 NC x 3 1/4 lg
5	1225024-3	8	Ball Joint
6	01521-36	8	Jam Nut, 1/4-28 NF
7		1	Bar, Threaded, 1/4-28 NF x 2 5/8 CRS 1010 or 1113
8		1	Bar, Threaded, 1/4-28 NF x 2 1/2 CRS 1010 or 1113
9		1	Bar, Threaded, 1/4-28 NF x 7/8 CRS 1010 or 1113
10		1	Bar, Threaded, 1/4-28 NF x 1 13/16 CRS 1010 or 1113
11	01552-6	4	Split Lock Washer
12	01520-36	4	Hex. Nut, 1/4-28 NF
13	01524-3	2	Unitorque Lock Nut, 3/8-16 NC
14	01520-43	1	Hex. Nut, 3/4-16 NF
15	01550-14	1	Flat Washer, 3/4 Light
16	01521-43	1	Jam Nut, 3/4-16 NF
17	01521-36	3	Jam Nut, 1/4-28 NF

1228272  
7/1/76



## HEAVY DUTY DIFFERENTIAL COOLING

MODEL 1200

SEE FIGURE 28-47

Page 1 of 2

ITEM NUMBER	PART NUMBER	QTY.	DESCRIPTION
1	1228279-01	1	1 x 1 Sq. x 14 Ga. Wall Tube x 4 lg. (welded to chassis)
2	1228279-02	1	Support, 11 Ga. Sheet (welded to chassis)
3	1228279-03	1	Bracket
4	1228115-11	1	Hydraulic Hose, 30 lg.
5	1228127-9	1	Hydraulic Pump
6	1228200-1	1	Filter, 33 Micron
7	1228200-5	1	Suction Screen, 100 Mesh
8	1228238	1	Timing Belt Sprocket Modification
9	1228239	1	Hydraulic Pump Mount
10	1228240	1	Adjusting Strap
11	1228241	1	Timing Drive Belt
12	1228244	1	Hydraulic Pump Mount
13	1228252	1	Standoff, Hydraulic Pump Mount
14	1411014-11	1	Fitting, Modified
15	1428008-3	2	Eccentric Adjusting Nut
16	2106133	2	Clamp Plate, Cooler
17	2125050-11	1	Cooler
18	2128052-84	1	Hydraulic Hose, 27 lg.
19	2128052-82	1	Hydraulic Hose, 35 lg.
20	2128052-259	1	Hydraulic Hose, 86 lg.
21	2128052-196	1	Hydraulic Hose, 182 lg.
22	2128052-119	1	Hydraulic Hose, 44 lg.
23	2128052-233	1	Hydraulic Hose, 67 lg.
24	2128198	1	Pulley
25	2128199	1	Bushing
26	2128255-2	1	Relief Valve
30	01611-5	1	Adapter Elbow, 1/4-18 PT x 9/16-18 JIC
31	01611-6	1	Adapter Elbow, 3/8-18 PT x 9/16-18 JIC
32	01611-7	3	Adapter Elbow, 1/2-14 PT x 9/16-18 JIC
33	01615-17	1	Adapter, 1-11 1/2 PT x 1 5/16-12 JIC
34	01615-28	2	Adapter, 3/4-14 PT x 9/16-18 JIC
35	01615-34	2	Adapter, 1 1/4-11 1/2 PT x 1 5/16-12 JIC
36	01629-10	1	Bushing, 3/4-14 x 1/2-14 PT
37	01629-12	1	Bushing, 1-11 1/2 x 3/4-14 PT
38	01646-9	1	Boss Connector, w/"O" Ring
39	01650-49	1	Tee, 3/8 FMPT x 3/4 JIC
40	01629-6	1	Bushing, 1/2-14 x 1/8-27 NPT
42	0101337	A/R	Sems Nut, #10-32 NF
43	0114005	1	Key
44	01500-14	4	Cap Screw, 1/4-28 NF x 2 lg.

1228279

7/1/76

HEAVY DUTY DIFFERENTIAL COOLING  
MODEL 1200  
SEE FIGURE 28-47

Page 2 of 2

ITEM NUMBER	PART NUMBER	QTY.	DESCRIPTION
45.	01500-76	2	Cap Screw, 3/8-24 NF x 2 1/2 Lg.
46	01500-97	1	Cap Screw, 7/16-20 NF x 7/8 Lg.
47	01501-3	4	Cap Screw, 1/4-20 NF x 2 Lg.
48	01501-14	3	Cap Screw, 1/4-20 NC x 2 Lg.
49	01501-68	2	Cap Screw, 3/8-16 NC x 1 Lg.
50	01501-73	1	Cap Screw, 3/8-16 NC x 1 3/4 Lg.
51	01501-80	3	Cap Screw, 3/8-16 NC x 3 1/2 Lg.
52	01501-100	4	Cap Screw, 7/16-14 NC x 1 1/4 Lg.
53	01501-134	2	Cap Screw, 1/2-13 NC x 2 Lg.
54	01525-36	4	Elastic Stop Nut, 1/4-28 NF
55	01525-38	2	Elastic Stop Nut, 3/8-24 NF
56	01533-35	A/R	Machine Screw, #10-32 NF x 3/4 Lg.
57	01550-10	A/R	Flat Washer, 7/16 Small
58	01554-6	7	Lock Washer, 1/4 Med.
59	01554-8	6	Lock Washer, 3/8 Med.
60	01554-9	4	Lock Washer, 7/16 Med.
61	01705-10	A/R	DG Line Clamp
62	01705-22	A/R	DG Line Clamp
63	01501-35	2	Cap Screw, 5/16-18 x 5/8 Lg.
64	01554-7	2	Lock Washer, 5/16 Med.

1228279  
7/1/76





**HANS HALL INC.**

7117 S. 400 West, Suite 5

Midvale, Utah 84047

USA

Office: (801) 561-9990

Fax: (801) 561-9992

E-mail: [info@hans-hall.com](mailto:info@hans-hall.com)

Internet: [www.hans-hall.com](http://www.hans-hall.com)

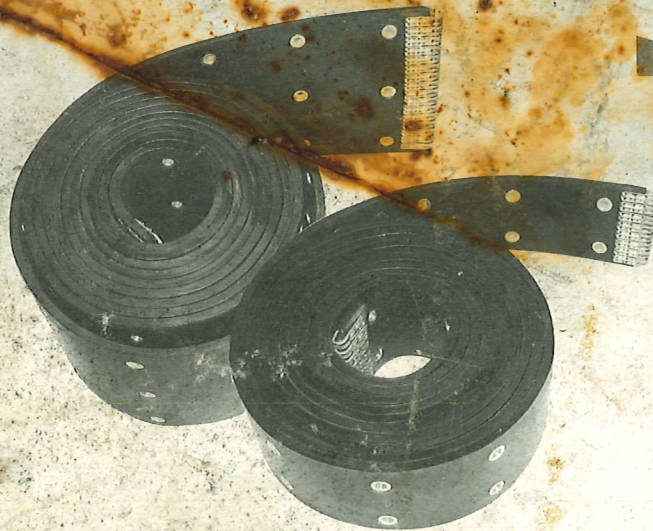
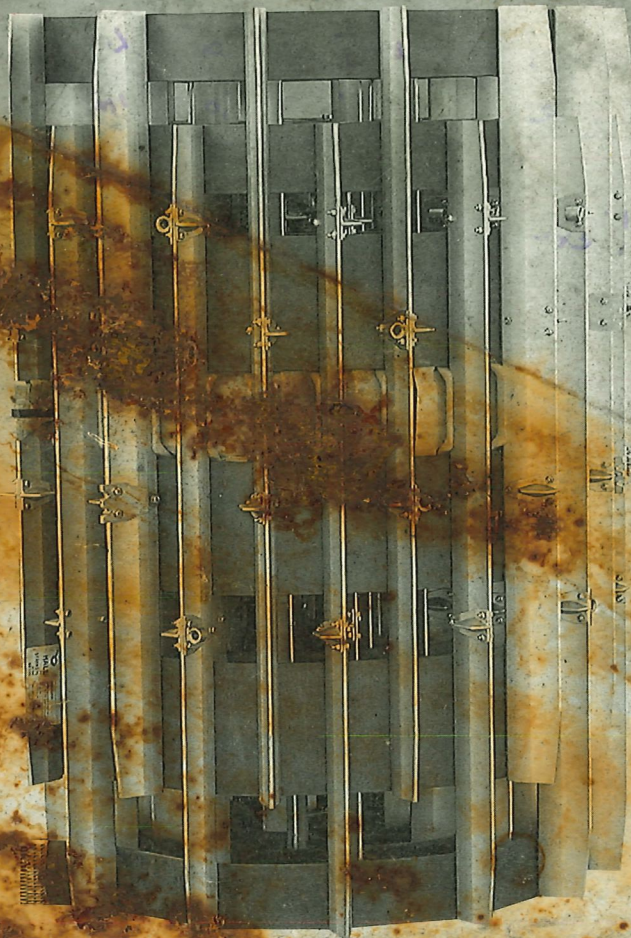

Hans Hall tracks are composed of the highest quality material and components available. They are engineered for long life and ease of maintenance.

Hans Hall tracks are designed for use on over-snow type vehicles and to be used with adequate snow cover.

To assure you get the maximum life and wear from your Hall tracks and to minimize the risk of personal injury or property damage, please read and comply with the following Instructions for proper use, inspection, maintenance and storage.

# Owner's Manual



# KASCH'S TRAC VEHICLE REPAIR

43451 SE Kleinsmith Rd.  
Sandy, OR 97055  
Phone: (503) 329-0327  
Fax: (503) 637-3121

## Invoice

DATE	INVOICE #
1/28/2001	2004

BILL TO
HOOD RIVER CRAIG RATS PO. Box 1159 Hood River, OR 97031

11-730

P.O. NO.	TERMS	DUE DATE	PROJECT
TOM	Due on receipt	1/28/2001	

SERVICED	ITEM	DESCRIPTION	QTY	AMOUNT
	Labor	Labor	42	1,890.00
	Axel/Front	Axel/	1	1,701.98
	Parts/Mats	wheel hubs / Bearings Seals Parts & Materials	10	96.19
	Labor	R&RLabor	8	360.00
	Radiator/1200 LMC	Radiator	1	430.26
	Labor	R&R Labor	4.5	202.50
	Parts/Mats	Exhaust Manifold	1	263.78
	Parts/Mats	Brake band rods	2	176.86
	Parts/Mats	seals for brake rods	4	22.92
	Parts/Mats	Filter For Hyd. Sys.	1	14.12
	Lubricants	Lubricants Rearend/ Hyd. Sys.	10	156.30
	Parts/Mats	Cover gasket	1	8.23
	Labor	Reseal , Flush Fluid Inspect Rearend /Replace rods	4	180.00
	Summer Svc.	Change all fluids fliters grease all Non Oil lubricated parts		480.00
		Inspect Brakes adjust or replace A/R Retorque Axles		
		Wheels Check Lights & Heater Gages for proper function		
		Do Safety Inspection		
	Parts/Mats	Parts & Materials Needed to be Replaced By CRAG RATS		0.00
		4 Park Brake pads P#		
		Muffler clamps		
Total				\$5,983.14



490 3310

Skip Chance  
PACKING SLIP296 4837 mm  
506 4607 WK388  
FROM:  
PETERSON EQUIPMENT COMPANY INC.  
PO BOX 6070  
LOGAN UT 84341  
TELEPHONE: (435)-752-5110 FAX: ( )'-752-86INVOICE NBR: 21694  
PO NUMBER: DENNIS KLEIN  
ACCOUNT NBR: 1195  
ORDER DATE: 12/14/01  
TERMS: CREDIT CARDSOLD TO:  
CRAGRATS RESCUE  
6640 COOPER SPUR ROAD  
MT HOOD OR 97041  
(541)-352-7233SHIP TO:  
CRAGRATS RESCUE  
6640 COOPER SPUR ROAD  
MT HOOD OR 97041  
(541)-352-7233

ORDERED	B.O.	SHIPPED	PRODUCT ID	DESCRIPTION	UNIT PRICE	GROSS	TOTAL	DISC	NET TOTAL
1.00	0.00	1.00	1215047-3	WIPER MOTOR	115.020	115.02	0.00%		115.02
1.00	0.00	1.00	FREIGHT	SHIPPING AND HANDLING	0.000	0.00	0.00%		8.36
									-----
									123.38
									***SALES TAX***
									0.00
									-----
									***TOTAL DUE***
									123.38
									***PAYMENTS***
									123.38
									-----
									***NET DUE***
									0.00

SHIP VIA: PETERSON EQUIPMENT COMPANY INC.

SHIP DATE: 12/14/01

TRACKING NBR:

RECEIVED BY: \_\_\_\_\_

DATE: \_\_\_\_\_

John - 386-5673-490-1551

## KASCH'S TRAC VEHICLE REPAIR

43451 SE Kleinsmith Rd.

Sandy, OR 97055

Phone: (503) 329-0327

Fax: (503) 637-3121

DATE

5/10/2000

## Estimate

5' belt

41 OC.

6"

9 1/2

36" wide

79 cleats

NAME / ADDRESS  
HOOD RIVER CRAIG RATSFront Axle  
Labor

8m

1600 + ship  
\$380

PROJECT

ITEM	DESCRIPTION	QTY	COST	TOTAL
Parts/Mats	TRAC repair Parts & Materials		3,451.43	3,451.43
Labor	Labor	35	45.00	1,575.00
Parts/Mats	brake parts pads/springs/		0.00	
Labor	brake repair Labor	5	45.00	225.00
Parts/Mats	wheel hubs / Bearings Seals Parts & Materials	10	27.78	277.80
Labor	R&R Labor	8	45.00	360.00
Parts/Mats	✓ Radiator Repair if it is still good		75.00	75.00
Labor	✓ R&R Labor	4.5	45.00	202.50
Parts/Mats	✓ Brake band rods	2	88.43	176.86
Parts/Mats	✓ seals for brake rods	4	5.73	22.92
Parts/Mats	✓ Filter For Hyd. Sys.	1	7.49	7.49
Lubricants	✓ Lubricants Rearend/ Hyd. Sys.	10	15.63	156.30
Parts/Mats	✓ Cover gasket	1	8.23	8.23
Labor	Reseal, Flush Fluid Inspect Rearend / Replace rods	3.75	45.00	168.75
Summer Svc.	Change all fluids filters grease all Non Oil lubricated parts		2,480.00	2,480.00
	Inspect Brakes adjust or replace A/R Retorque Axles			
	Wheels Check Lights & Heater Gages for proper function			
	Do Safety Inspection			
	THIS SERVICE WOULD BE LESS BECAUSE OF REPAIRS ABOVE.			
TOTAL				\$9,187.28

Find time  
ask what doesn't have to be done

1680.25



# Mountain Services Group

Division of Okner's Supply Co., Inc.

12360 W. 49th Pl., Unit W3

Wheat Ridge, CO 80033

303-294-9291 800-294-3579 Fax # 303-294-9990

E-mail [mtnservices@okners.net](mailto:mtnservices@okners.net) [www.okners.net](http://www.okners.net)

## Invoice

Date	Invoice #
10/22/2009	41258

Bill To
DENNIS KLEIN 6640 COOPER SPUR RD PARKDALE, OR 97041 541-490-7196

Ship To
DENNIS KLEIN 6640 COOPER SPUR RD PARKDALE, OR 97041

P.O. Number	Terms	Due Date	Ship Via	Ppd/Collect	Rep	ID
	PREPAID	10/22/2009	UPS	PPD/ADD	JOE	DD

Item	Description	Quantity	Rate	Amount
1200-2-48 220 73...	2 EACH LMC 1200-02-48 73GR, 5"W,OUTSIDE, 4"P, 24'3"L, 220TS-2 PLY TRACK BELT (12161228-13)	2	255.00	510.00
1200-2-48 220 73...	2 EACH LMC 1200-02-48 73GR, 5"W, INSIDE, 4"P, 24'3"L, 220TS-2 PLY TRACK BELT (12161228-11)	2	255.00	510.00
1200-02 600 73G...	4 EACH LMC 1200-02 73GR, 5"W, CENTERS, 4"P, 600TS-3 PLY TRACK BELT (1216228-15)	4	375.00	1,500.00
FRT/UPS CHGS	INSURED UPS CHARGES		141.00	141.00

THANK YOU FOR YOUR ORDER, YOUR BUSINESS IS GREATLY APPRECIATED

**Subtotal** \$2,661.00

A service charge of 1 - 1/2% per month (18% annually) will be added to past due balances. Mountain Services Group shall be entitled to collect all costs & expenses of collection including attorney fees.

**Sales Tax (0.0%)** \$0.00

**Total** \$2,661.00